

PARENT PARCEL: 07-00-019-000-391
 CHILD PARCEL: 07-00-019-000-392 & 393
 STARTING POINT: INT CL MILLS RD & CL JAYCOX RD

NO. 22198



TO INT CL MILLS RD &
 CL JAYCOX RD
 3873.54
 S 00-49-33 W

JAYCOX ROAD

ENCROACHMENT BY
 CENTER RIDGE SUBD. P.V. 10 P. 22/23
 PER SURVEY BY DANE HAPONEK

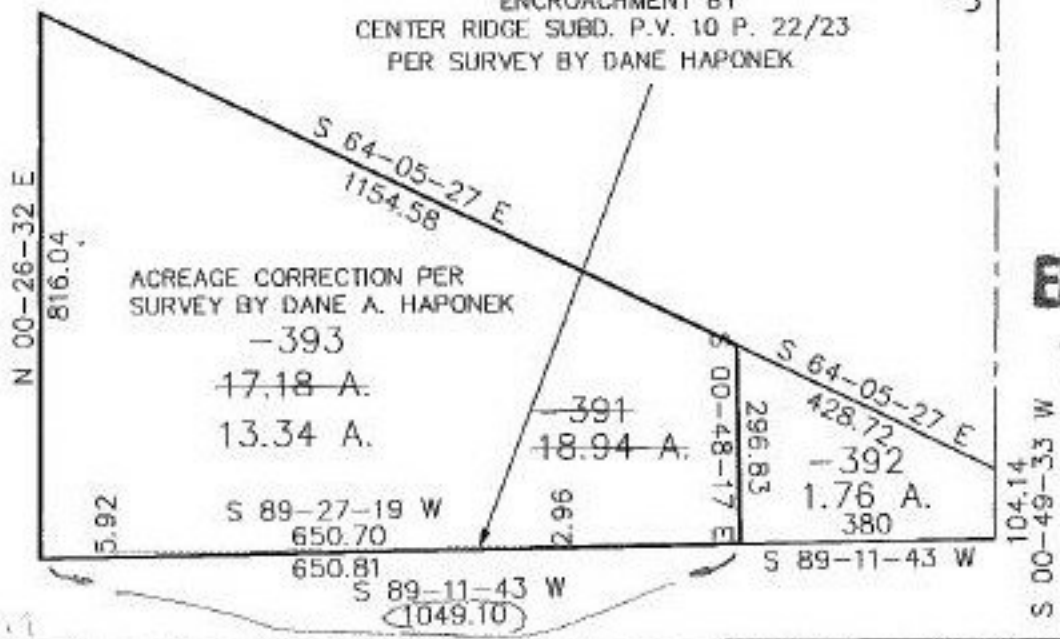

ACREAGE CORRECTION PER
 SURVEY BY DANE A. HAPONEK

-393
 17.18 A.
 13.34 A.

-391
 18.94 A.

-392
 1.76 A.
 380

EFFECTIVE ACS

2 9-3-97



SPLITS/DEEDS PROCESSED
 LORAIN COUNTY TAX MAP DEPARTMENT
 226 MIDDLE AVE. ELYRIA, OHIO

SURVEYED BY: DANE A. HAPONEK
 CLOSURE: 0.07 : 10.000
 MAP PAGE(S): 7-00-0190 - 019-D
 APPROVED BY: RFB DATE: 06/06/97
 SCALE: 1" = 300'