

**#22 197**  
**NO. 22197-D**

PARENT PARCEL: 05-00-032-000-035, 05-00-033-000-018  
 CHILD PARCEL: 05-00-032-000-035, 05-00-033-000-018  
 STARTING POINT: cl. of Elyria-Milan Rd., N 58° 04' E 75.02 feet from NE corner of land conveyed in V. 756 P. 120

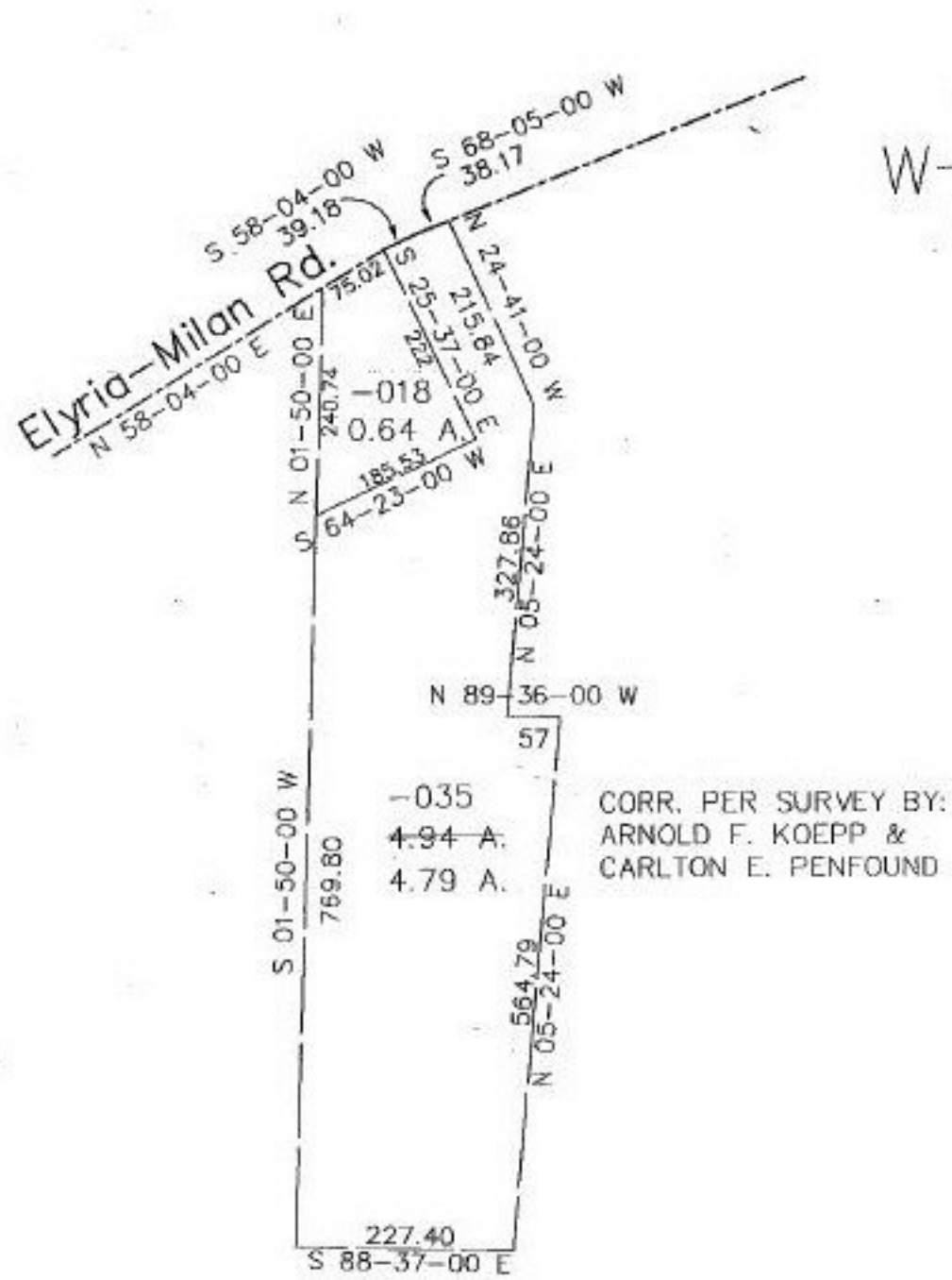

CORR. PER SURVEY BY:  
 ARNOLD F. KOEPP &  
 CARLTON E. PENFOUND



**SPLITS/DEEDS PROCESSED**  
 LORAIN COUNTY TAX MAP DEPARTMENT  
 226 MIDDLE AVE. ELYRIA, OHIO

SURVEYOR: Arnold F. Koeppe & Carlton E. Penfound  
 CLOSURE: 19.15 per 10,000  
 MAP PAGE(S): **05-00-032-B, -033-B**  
 APPROVED BY: koc DATE: 6/10/97  
 SCALE: 1"=200'