

#22193

NO. 22193

PARENT PARCEL: 13-11-028-000-008

CHILD PARCEL: 13-11-028-000-009 THRU 012

STARTING POINT: c.l. of Gifford Rd. & s. line of O.L. 28, tract 11



GIFFORD RD.

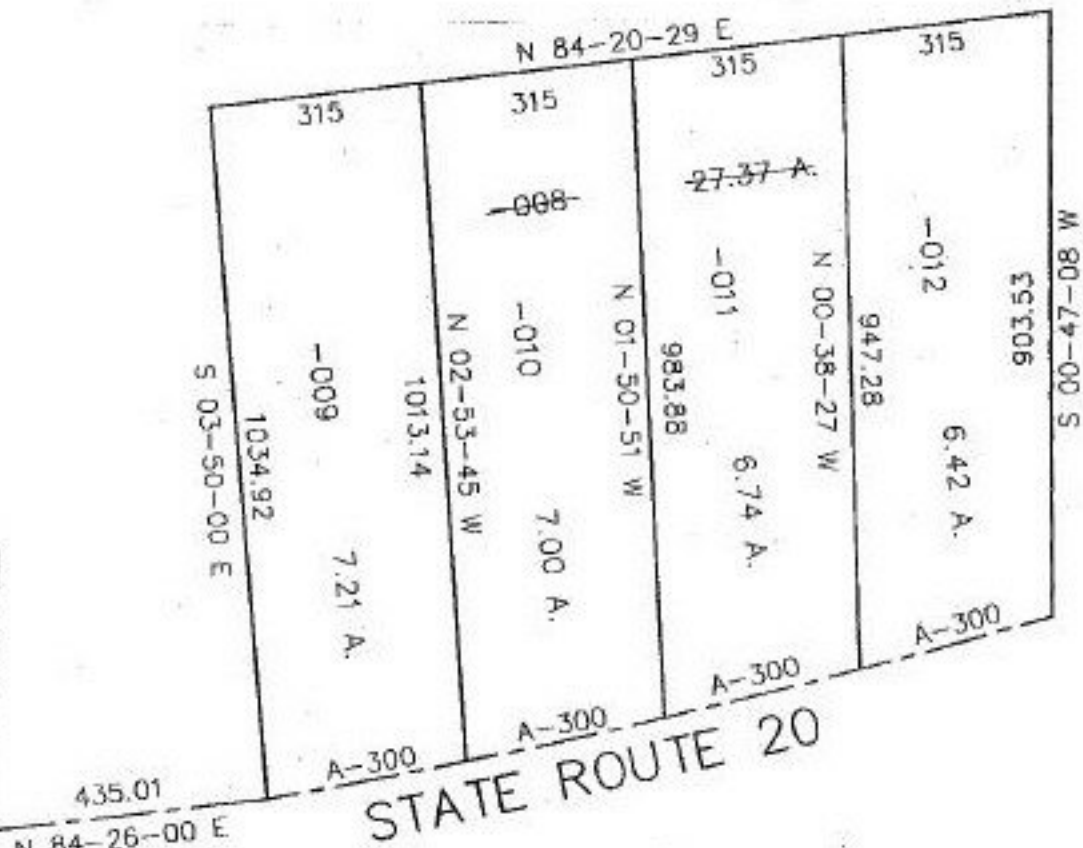

N 84-26-00 E
P.O.B.

STATE ROUTE 20

ARC INFO

| | | | |
|-------------|---------------|-------------|-------------------|
| Delta | 01° 30' 00" | Chord bear. | S 80° 03' 09" W ① |
| Radius | 11459.20 feet | | S 78° 33' 10" W ② |
| Tangent | 150.01 feet | | S 77° 03' 10" W ③ |
| Length | 300.00 feet | | S 75° 53' 11" W ④ |
| Chord dist. | 299.98 feet | | |



SPLITS/DEEDS PROCESSED
LORAIN COUNTY TAX MAP DEPARTMENT
226 MIDDLE AVE. ELYRIA, OHIO

SURVEYED BY: CARL M. FEICK
CLOSURE: 0.05 : 10.000
MAP PAGE(S): 13-0
APPROVED BY: KAC/REB DATE: 5/27/97
SCALE: 1" = 300'