

#22192

PARENT PARCEL: 13-10-003-000-020

CHILD PARCEL: 13-10-003-000-026 THRU 029

STARTING POINT: c.l. of Baird Rd. & c.l. of Oberlin-Norwalk Rd.

NO. 22192



OBERLIN-NORWALK RD.
N 88-38-41 E

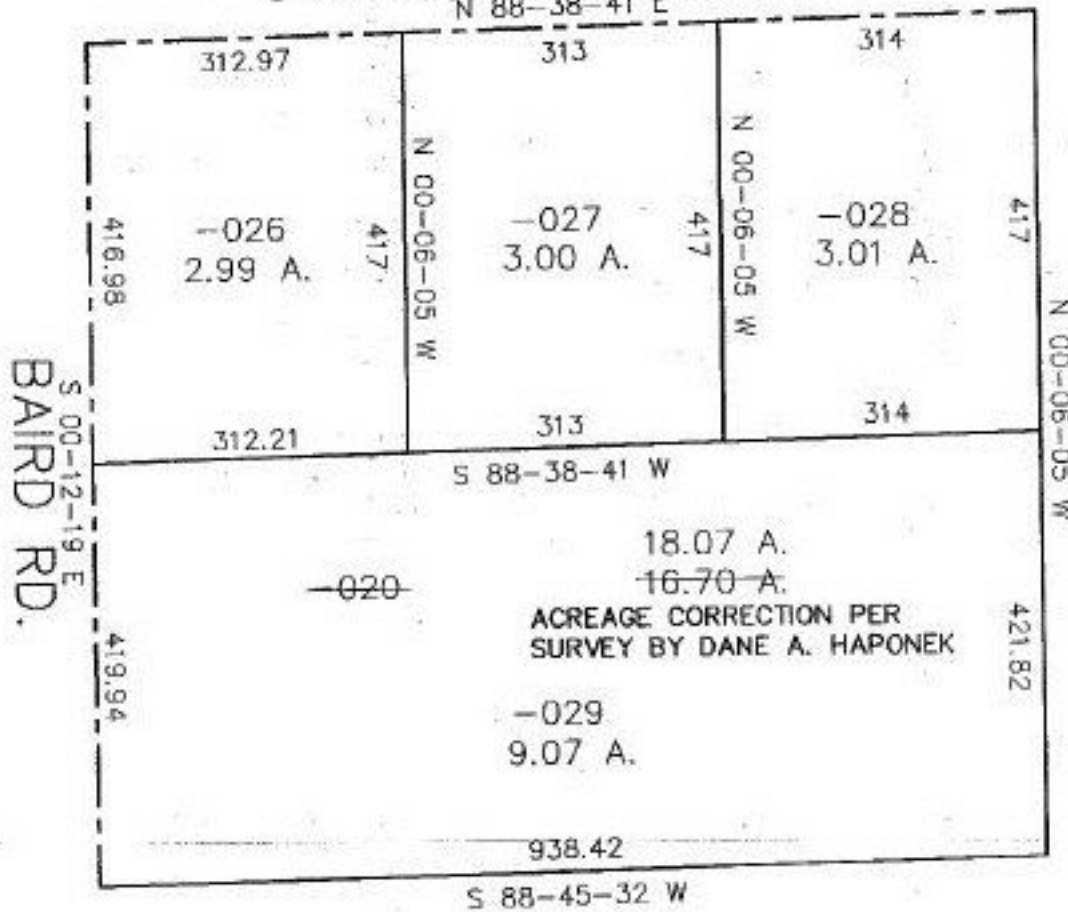

BAIRD RD.
S 00-12-19 E

SURVEYED BY: DANE A. HAPONEK
 CLOSURE: 0.05 PER 10,000
 MAP PAGE(S): 13-B
 APPROVED BY: KAC/RFB DATE: 5/27/97
 SCALE: 1"=200

SPLITS/DEEDS PROCESSED

LORAIN COUNTY TAX MAP DEPARTMENT
226 MIDDLE AVE. ELYRIA, OHIO