

#22191

PARENT PARCEL: 05-00-060-101-063

CHILD PARCEL: 05-00-060-101-068 & 069

STARTING POINT: cl. of Millstone Lane & cl. of Sandstone Blvd.

NO. 22191

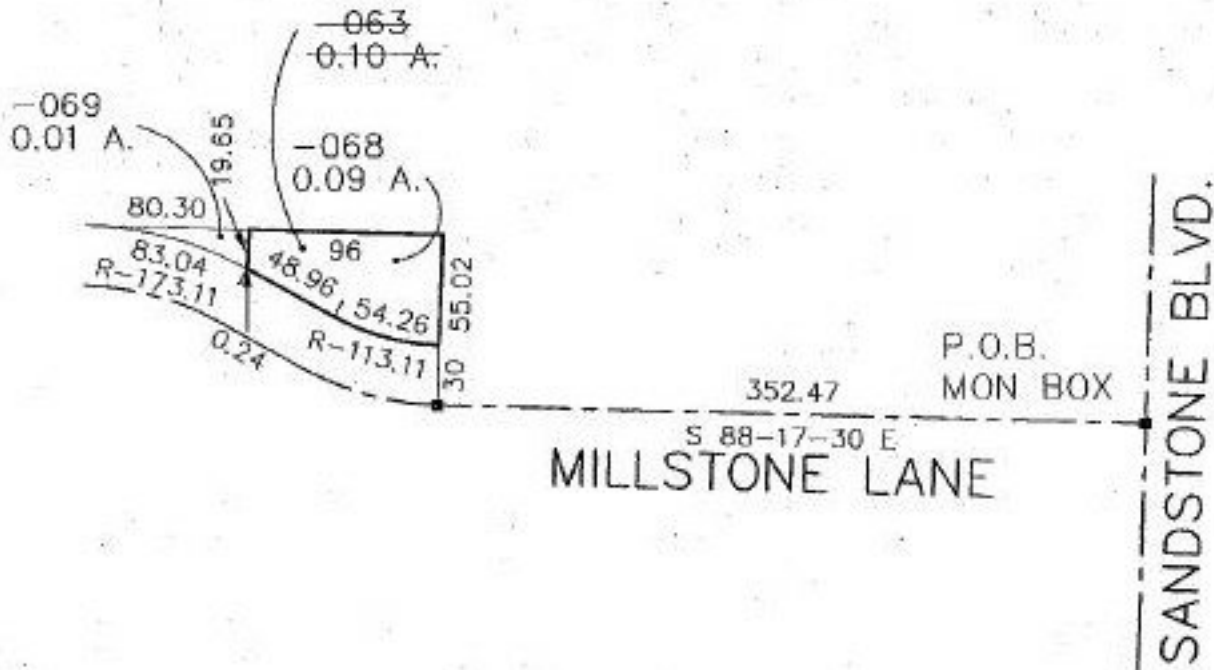

SPLITS/DEEDS PROCESSED

LORAIN COUNTY TAX MAP DEPARTMENT
226 MIDDLE AVE. ELYRIA, OHIO

SURVEYED BY: Phil A. Rosebeck

CLOSURE: 0.35 per 10,000

MAP PAGE(S): 05-00-060-A

APPROVED BY: koc/REB DATE: 5/27/97

SCALE: 1" = 100