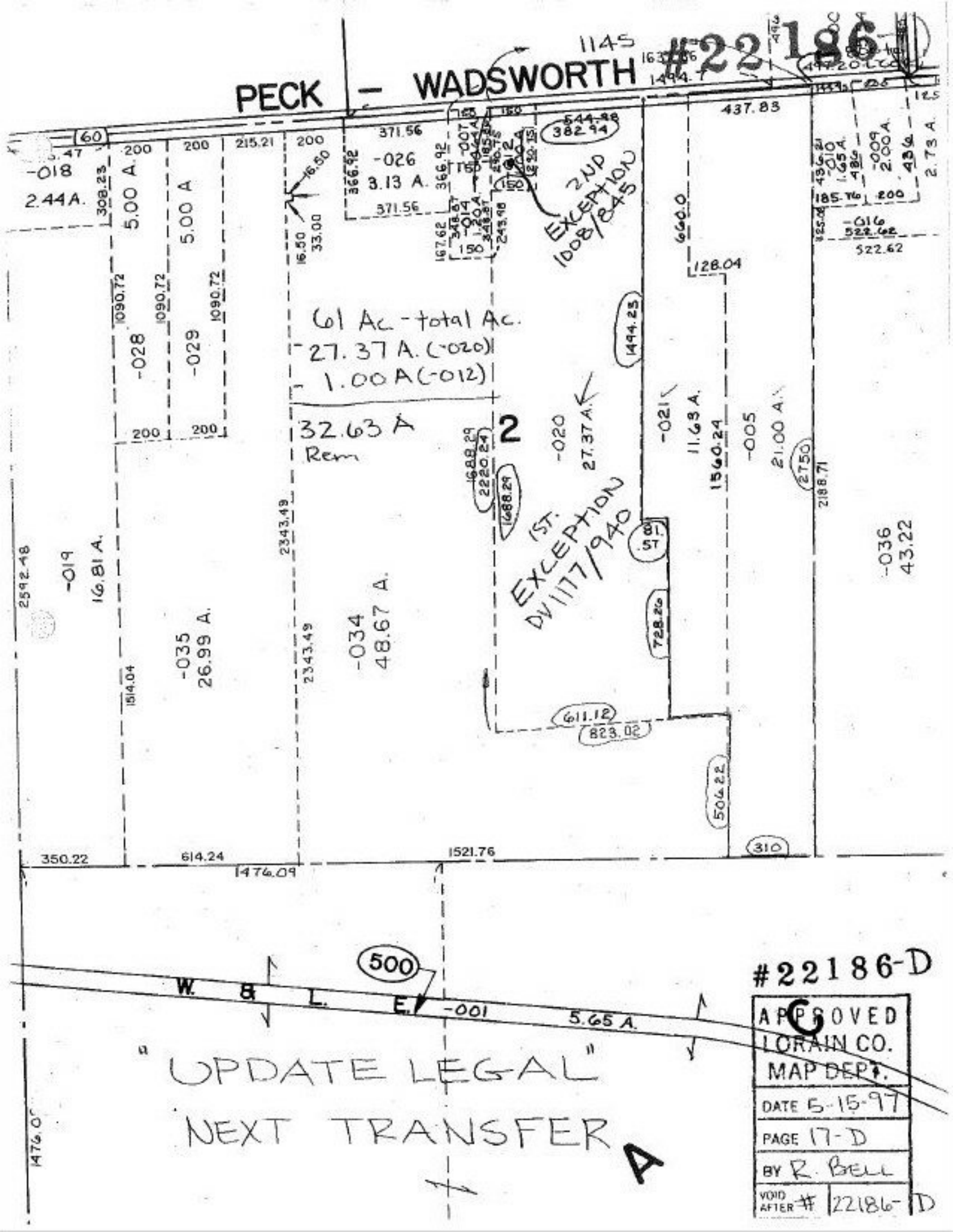
#22186
PECK – WADSWORTH
-018
2.44 A.
5.00 A
5.00 A
-026
3.13 A.
2ND EXCEPTION 1008/845
-016
522.62
-028
-029
61 Ac - total Ac.
27.37 A. (-020)
1.00 A (-012)
32.63 A
Rem
2
-020
27.37 A.
-021
11.63 A.
-005
21.00 A.
1ST. EXCEPTION DV1177/940
-019
16.81 A.
-035
26.99 A.
-034
48.67 A.
-036
43.22
500
W. & L. E.
-001
5.65 A.
"UPDATE LEGAL"
NEXT TRANSFER
A
C
#22186-D
APPROVED
LORAIN CO.
MAP DEPT.
DATE 5-15-97
PAGE 17-D
BY R. BELL
VOID AFTER # 22186-D