

#22185

PARENT PARCEL: 19-04-003-000-018

CHILD PARCEL: 19-04-003-000-019 & 020

STARTING POINT: cl. of Whitehead Rd. & n. line of O.L. 4

NO. 22185

N. Line of O.L. 4

P.O.B.

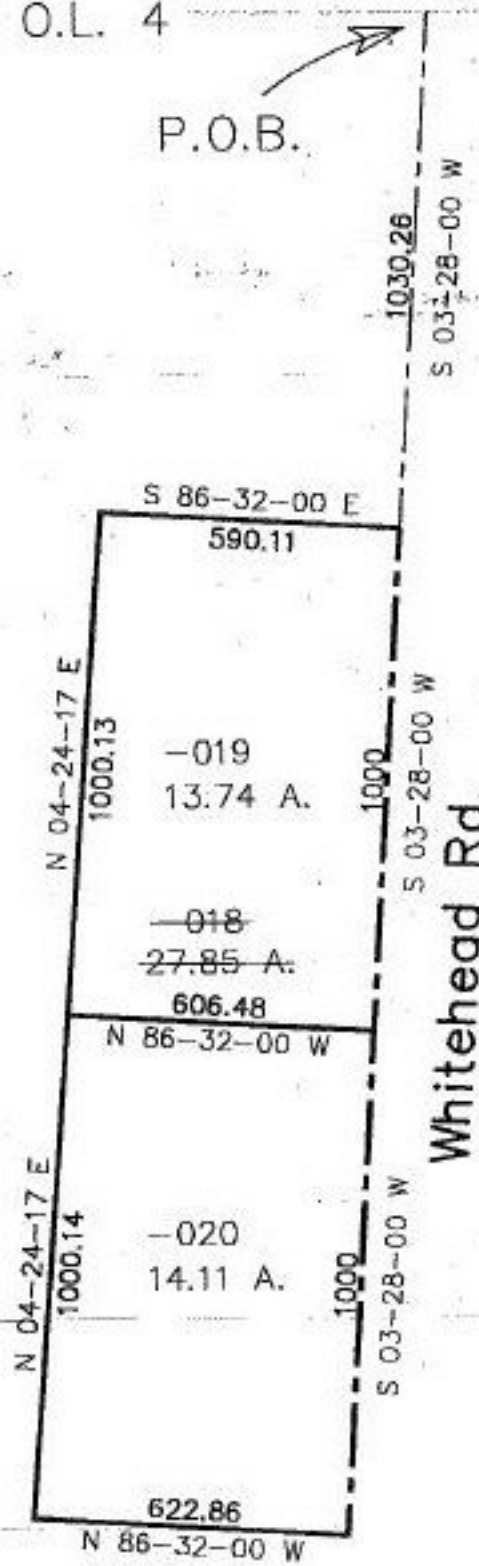

Whitehead Rd.



**SPLITS/DEEDS PROCESSED**

LORAIN COUNTY TAX MAP DEPARTMENT  
226 MIDDLE AVE. ELYRIA, OHIO

SURVEYED BY: Rodger G. Simon

CLOSURE: 0.03 per 10,000

MAP PAGE(S): 19-A

APPROVED BY: kac/RFB DATE: 5/19/97

SCALE: 1" = 400'