

PARENT PARCEL: 06-25-037-109-031

CHILD PARCEL: 06-25-037-109-033 & 034

STARTING POINT: SE COR SUBLT NO 14 IN LAWDALE ALLOTMENT

NO. 22181-D



UN-COMBINATION
PER D.V. 1277 P. 573 & D.V. 1393 P. 252

BYINGTON CT.

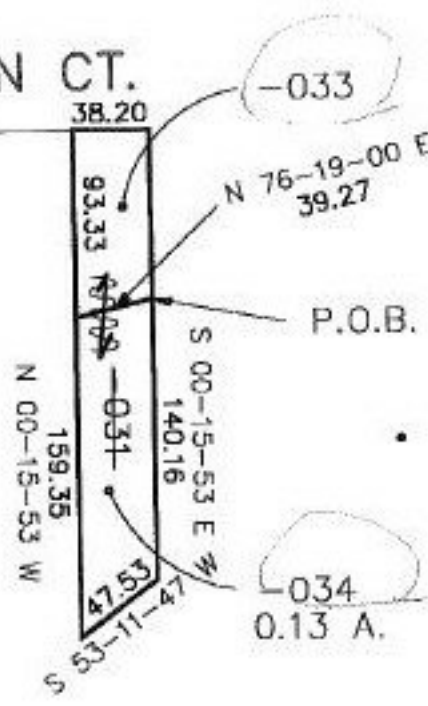

SPLITS/DEEDS PROCESSED
LORAIN COUNTY TAX MAP DEPARTMENT
226 MIDDLE AVE. ELYRIA, OHIO

SURVEYED BY: XXXXXXXXXXXX
CLOSURE: 0.29 : 10,000
MAP PAGE(S): 6-104
APPROVED BY: kac/REB DATE: 5/15/97
SCALE: 1" = 100'

Handwritten signature: KAC 5/19/98