

#22180

PARENT PARCEL: 16-00-012-000-022

CHILD PARCEL: 16-00-012-000-032, 033, 034

STARTING POINT: c.L. of Grafton-Eastern Rd. & c.L. of Cowley Rd.

NO. 22180

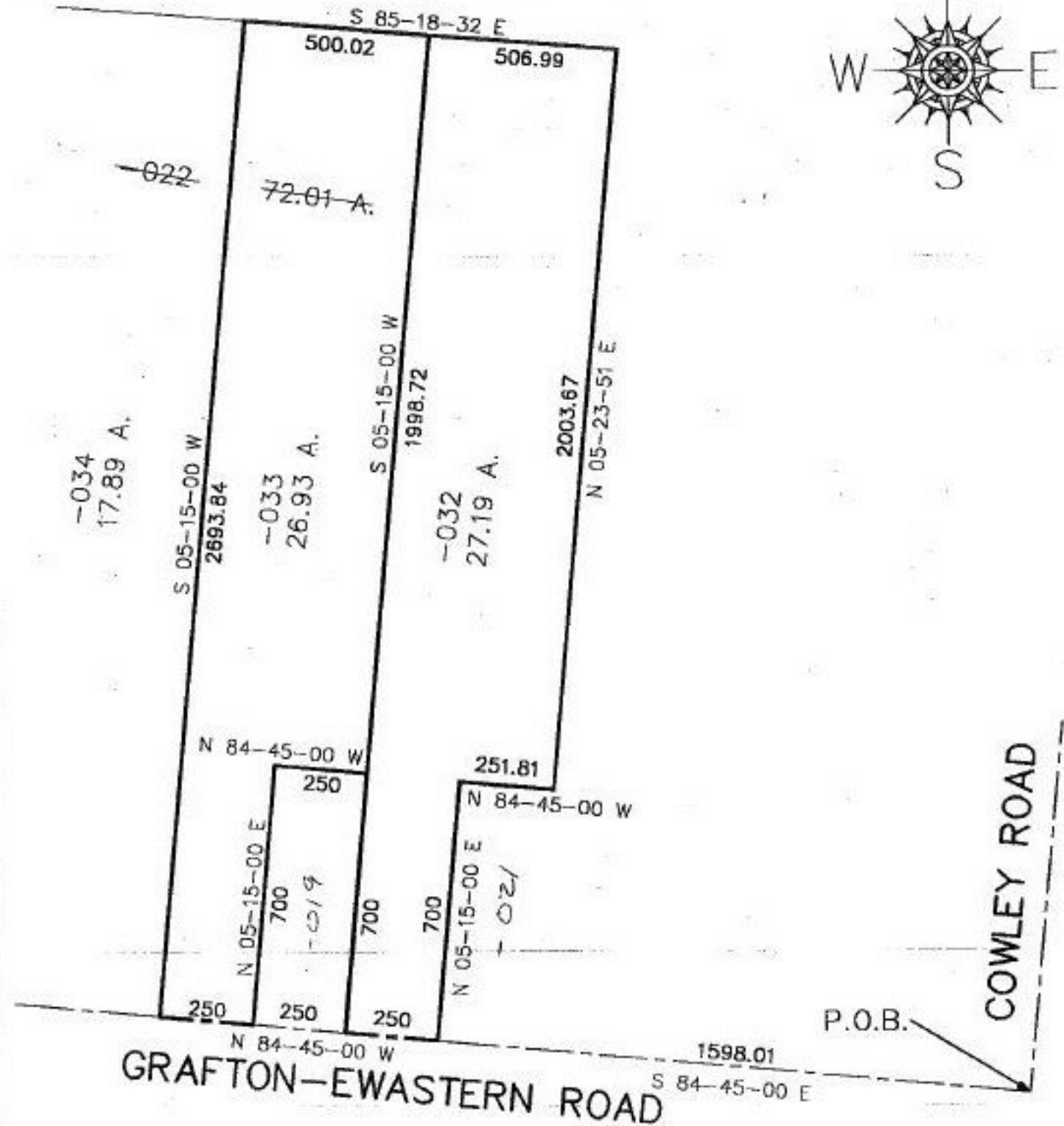

SPLITS/DEEDS PROCESSED
LORAIN COUNTY TAX MAP DEPARTMENT
 226 MIDDLE AVE. ELYRIA, OHIO

SURVEYED BY: James B. Roberts
 CLOSURE: 0.01 per 10,000
 MAP PAGE(S): 16-D
 APPROVED BY: kac/REB DATE: 5/22/97
 SCALE: 1" = 400'