

#22179

PARENT PARCEL: 04-00-023-105-020

CHILD PARCEL: N/A

STARTING POINT: cl. of Jaycox Rd. & sw corner of land conveyed in V. 277 P. 122

NO.22179-D



JAYCOX ROAD

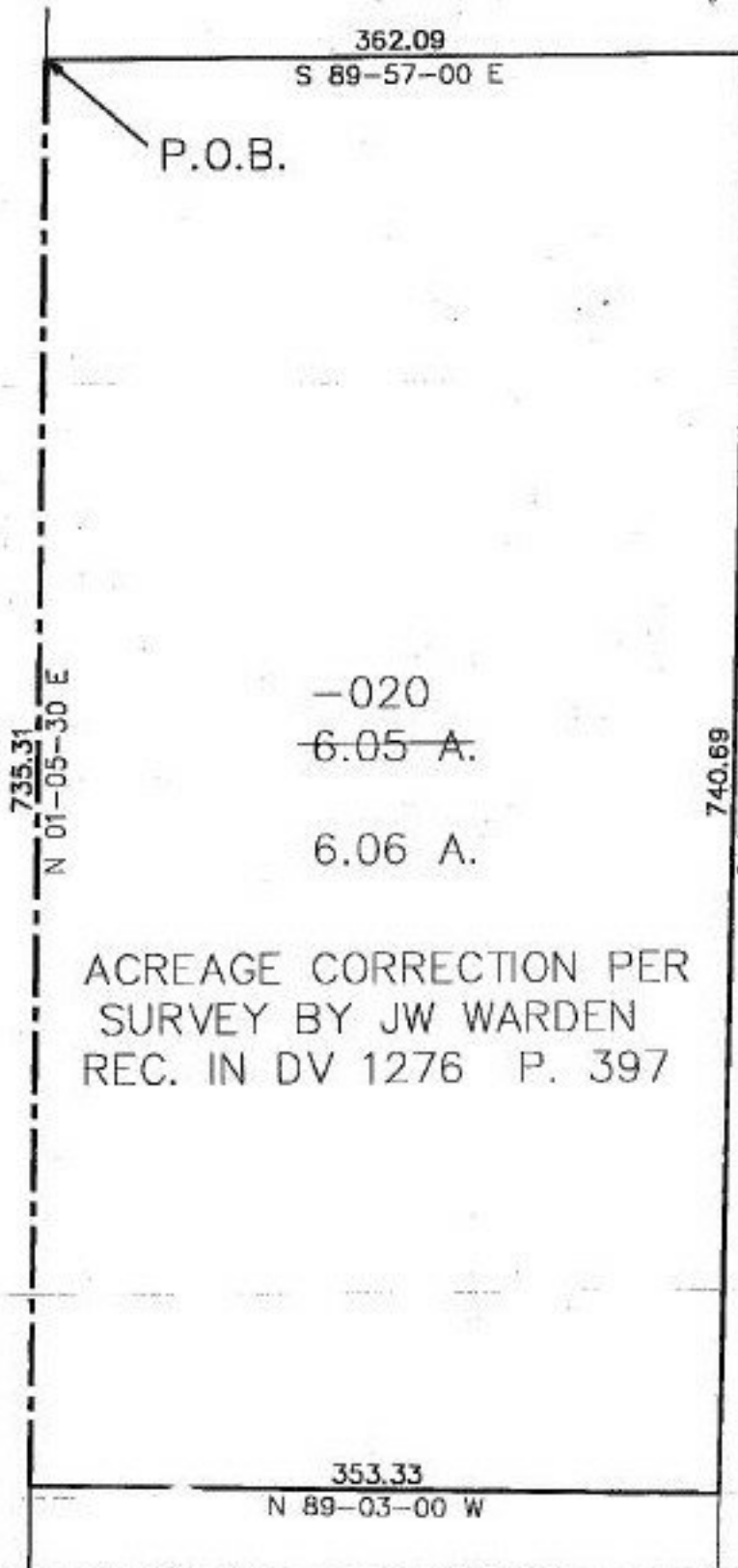

ACREAGE CORRECTION PER SURVEY BY JW WARDEN REC. IN DV 1276 P. 397



SPLITS/DEEDS PROCESSED

LORAIN COUNTY TAX MAP DEPARTMENT
226 MIDDLE AVE. ELYRIA, OHIO

SURVEYED BY: J.W. Warden

CLOSURE: 1.74 per 10,000

MAP PAGE(S): 04-00-023-C

APPROVED BY: koc/RFB DATE: 5/15/97

SCALE: 1" = 100'