

PARENT PARCEL: 06-24-014-000-010

CHILD PARCEL: 06-24-014-000-044 & 045

STARTING POINT: c.l. of Murray Ridge Rd. & n. line of Lowell St.

NO. 22179

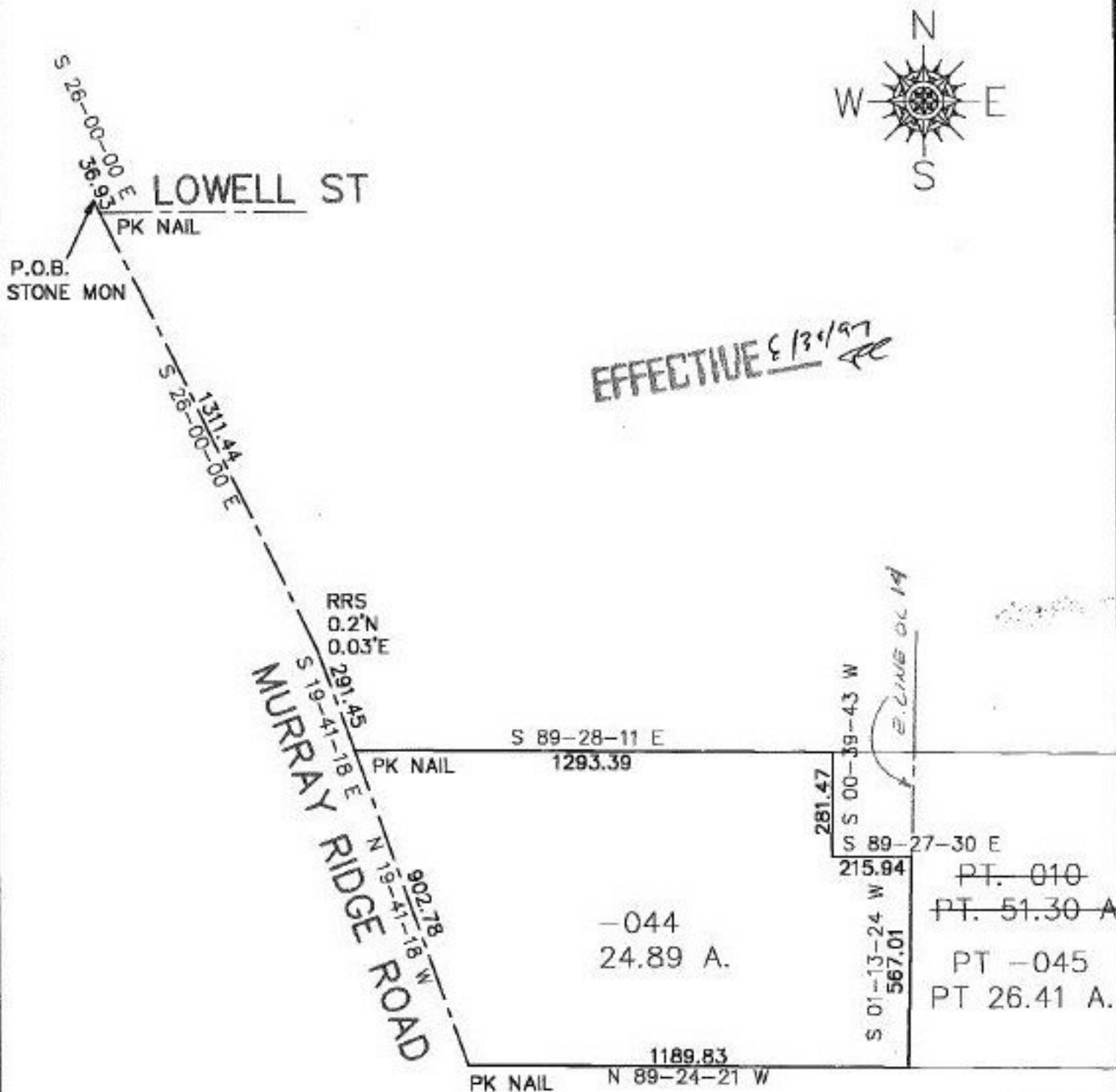

6.95 A.50
26-112



SPLITS/DEEDS PROCESSED
LORAIN COUNTY TAX MAP DEPARTMENT
226 MIDDLE AVE. ELYRIA, OHIO

SURVEYED BY: Charles A. Kerg
CLOSURE: 0.02 per 10,000
MAP PAGE(S): 6-094 & 6-112
APPROVED BY: kac/REB DATE: 5/15/97
SCALE: 1" = 400

OK 4/11/98