

#22176

PARENT PARCEL: 05-00-053-000-022
CHILD PARCEL: 05-00-053-000-053 & 054
STARTING POINT: CL OBERLIN ROAD & S. LINE O.L. 53

NO. 22176

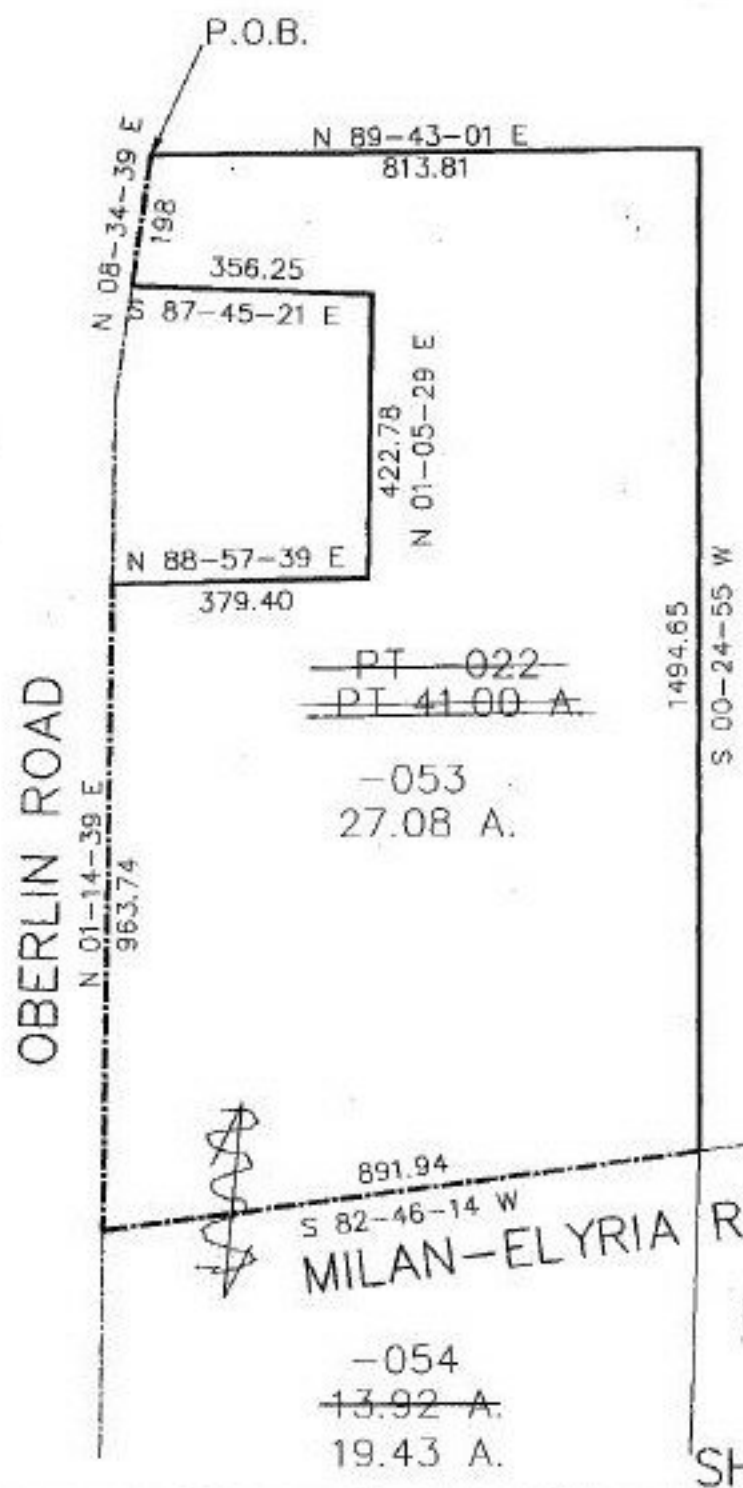

SHEET 1 OF 2



SPLITS/DEEDS PROCESSED
LORAIN COUNTY TAX MAP DEPARTMENT
226 MIDDLE AVE. ELYRIA, OHIO

SURVEYED BY: THOMAS A. SIMON
CLOSURE: 0.02 : 10,000
MAP PAGE(S): **5-00-053 B**
APPROVED BY: RFB DATE: 06/13/97
SCALE: 1" = 300'