

PARENT PARCEL: 01-00-013-000-019

CHILD PARCEL: 01-00-013-000-048, 049

STARTING POINT: cl. of Brownhelm Station Rd. & cl. of Sunnyside Rd.

#22175
NO. 22175

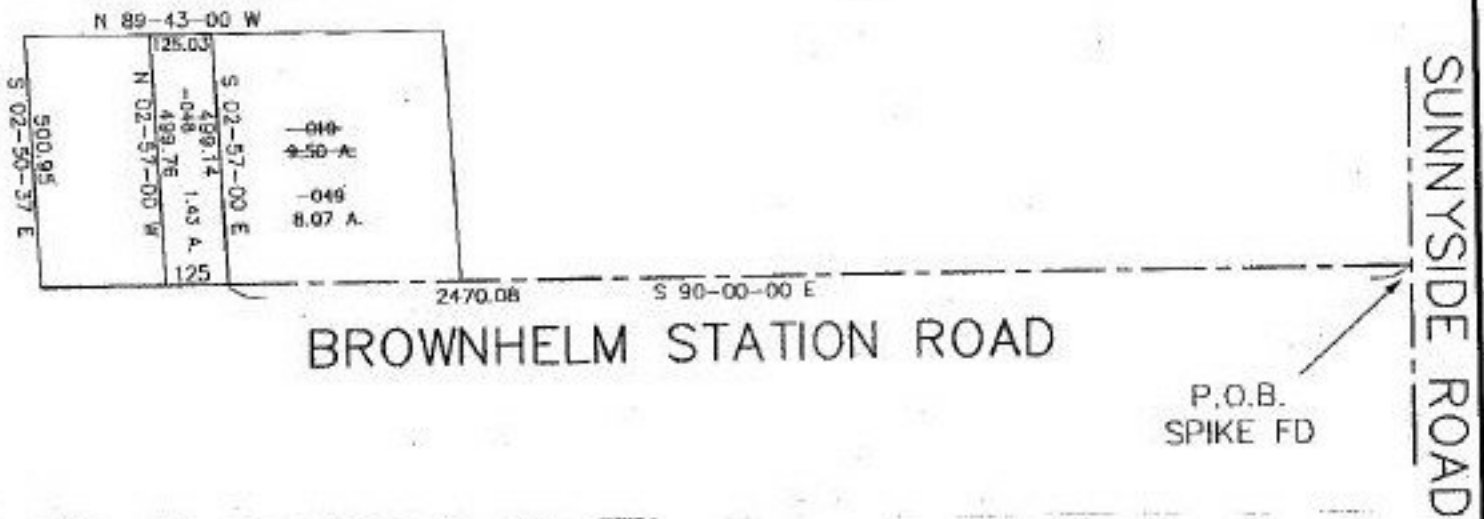

SPLITS/DEEDS PROCESSED
LORAIN COUNTY TAX MAP DEPARTMENT
226 MIDDLE AVE. ELYRIA, OHIO

SURVEYED BY: Daniel E. Hartung Jr.
CLOSURE: 0.03 per 10,000
MAP PAGE(S): 1-8
APPROVED BY: kac/REB DATE: 5/14/97
SCALE: 1" = 400'