

#22174

NO. 22174

PARENT PARCEL: 18-00-026-105-017, 018

CHILD PARCEL: 18-00-026-105-025, 026, 027

STARTING POINT: cl. of Kent St. & cl. of Ashland-Oberlin Rd.



KENT STREET

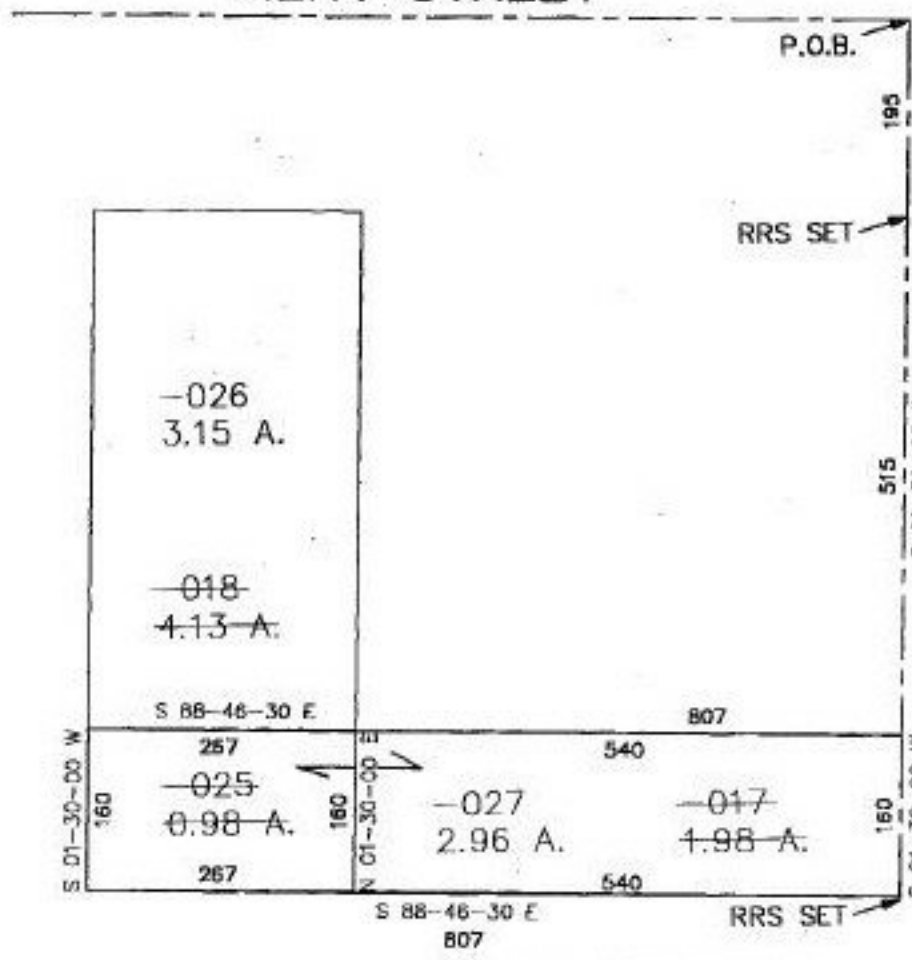

COMBINATION PER SURVEY BY
BY JOHN POZYWAK



SPLITS/DEEDS PROCESSED
LORAIN COUNTY TAX MAP DEPARTMENT
226 MIDDLE AVE. ELYRIA, OHIO

SURVEYED BY: John Pozywak / Gary Penfound
 CLOSURE: 0.00 : 10,000
 MAP PAGE(S): 18-00-026-B
 APPROVED BY: kac/RFB DATE: 5/13/97
 SCALE: 1"=200