

# #22172

PARENT PARCEL: 19-03-054-000-007, 19-03-054-000-008  
CHILD PARCEL: 19-03-054-000-019 & 020 19-03-053-000-011 & 012  
STARTING POINT: cl. of Medina-Norwalk Rd. & cl. of Vermont St.

## NO. 22172



ACREAGE CORRECTION PER SURVEY  
BY RODGER G. SIMON

S 87-41-30 W 29.89 MEDINA - NORWALK ROAD SR 18

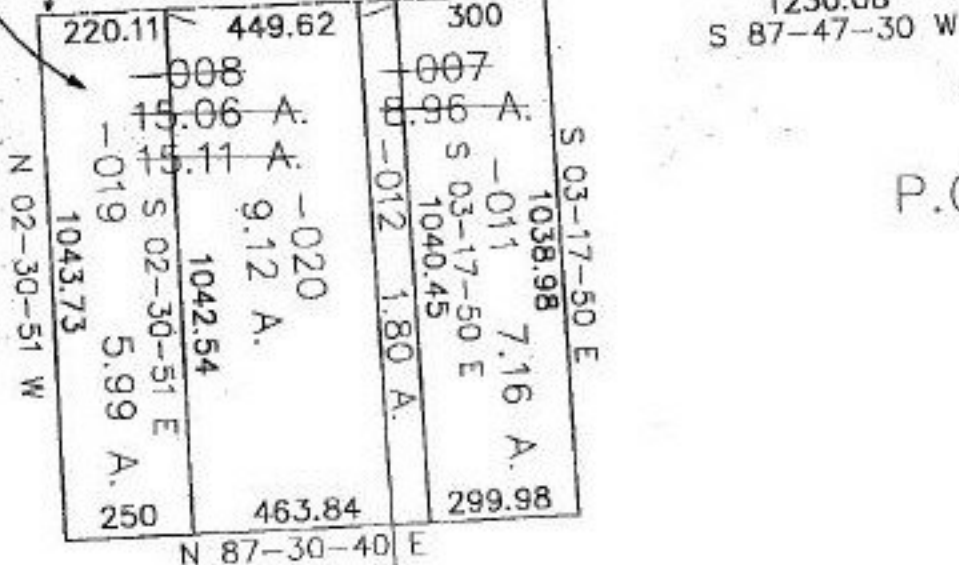

VERMONT ST

P.O.B.

SURVEYED BY: Rodger G. Simon  
CLOSURE: 0.07; 10.000  
MAP PAGE(S): 19-H  
APPROVED BY: KAC/REB DATE: 5/15/97  
SCALE: 1" = 400



**SPLITS/DEEDS PROCESSED**  
LORAIN COUNTY TAX MAP DEPARTMENT  
226 MIDDLE AVE. ELYRIA, OHIO