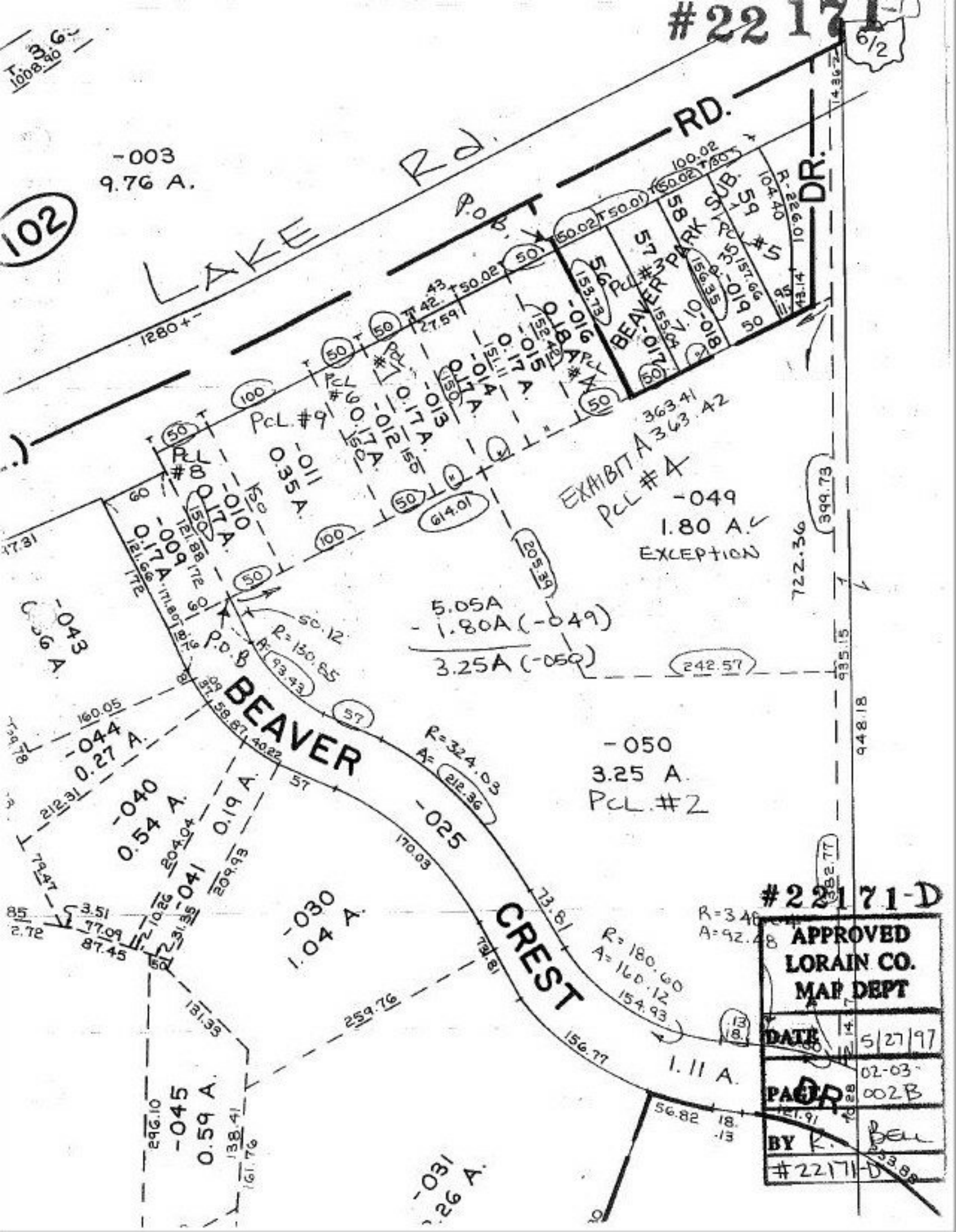
#22171
6/2
LAKE Rd.
RD.
DR.
102
-003
9.76 A.
P.O.B.
BEAVER PARK SUB.
PCL #5
PCL #3
PCL #6
PCL #7
PCL #8
PCL #9
PCL #4
EXHIBIT A
PCL #4
-049
1.80 A.
EXCEPTION
5.05A
- 1.80A (-049)
3.25A (-050)
-050
3.25 A.
PCL #2
BEAVER
CREST
-025
-030
1.04 A.
-044
0.27 A.
-040
0.54 A.
-041
0.19 A.
-045
0.59 A.
-031
1.11 A.
-043
-011
0.35 A.
-010
0.17 A.
-009
0.17 A.
-012
0.17 A.
-013
0.17 A.
-014
0.17 A.
-015
0.17 A.
-016
0.18 A.
-017
-018
-019
-035
R=130.85
R=324.03
R=180.60
A=160.12
R=348.04
A=92.48
1280+-
363.41
363.42
722.36
399.73
935.15
948.18
242.57
259.76
156.77
154.93
56.82
73.81
170.03
212.31
160.05
204.04
209.93
131.33
296.10
138.41
161.76
-
#22171-D
APPROVED
LORAIN CO.
MAP DEPT
DATE 5/27/97
PAGE 02-03-002B
BY R. BELL
#22171-D