

PARENT PARCEL: 13-11-019-000-009, 010

CHILD PARCEL: 13-11-019-000-011, 012, 013

STARTING POINT: cl. of Gore-Orphanage Rd. & n. line of O.L. 19

NO. 22161

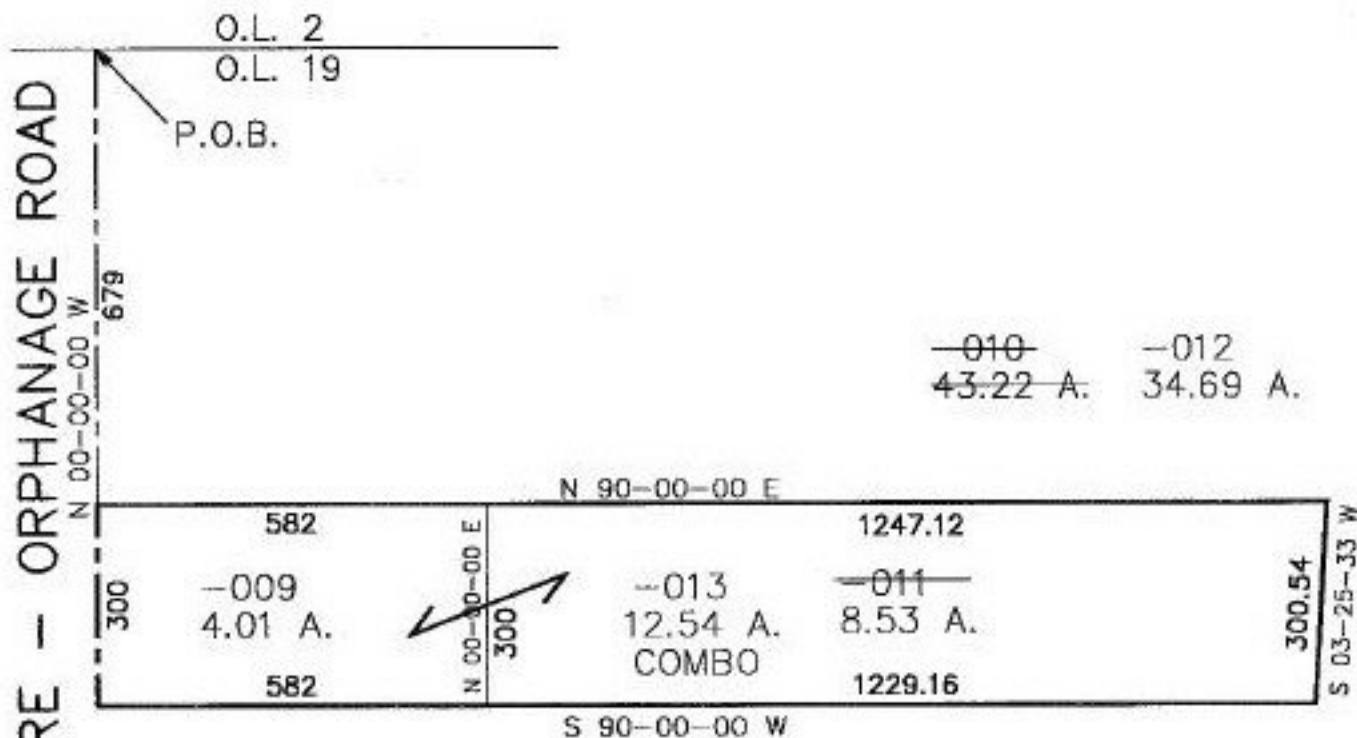

COMBINATION PER SURVEY
BY JAMES B. ROBERTS

SURVEYED BY: James B. Roberts

CLOSURE: 0.01 per 10,000

MAP PAGE(S): 13-A

APPROVED BY: kac/REB DATE: 4/30/97

SCALE: 1" = 300'



SPLITS/DEEDS PROCESSED

LORAIN COUNTY TAX MAP DEPARTMENT
226 MIDDLE AVE. ELYRIA, OHIO