

22153
NO. 22153

PARENT PARCEL: 18-00-022-115-013
CHILD PARCEL: 18-00-022-115-019, -020, -021, -022
STARTING POINT: cL of Howley Rd. & cL of Cemetery Rd.

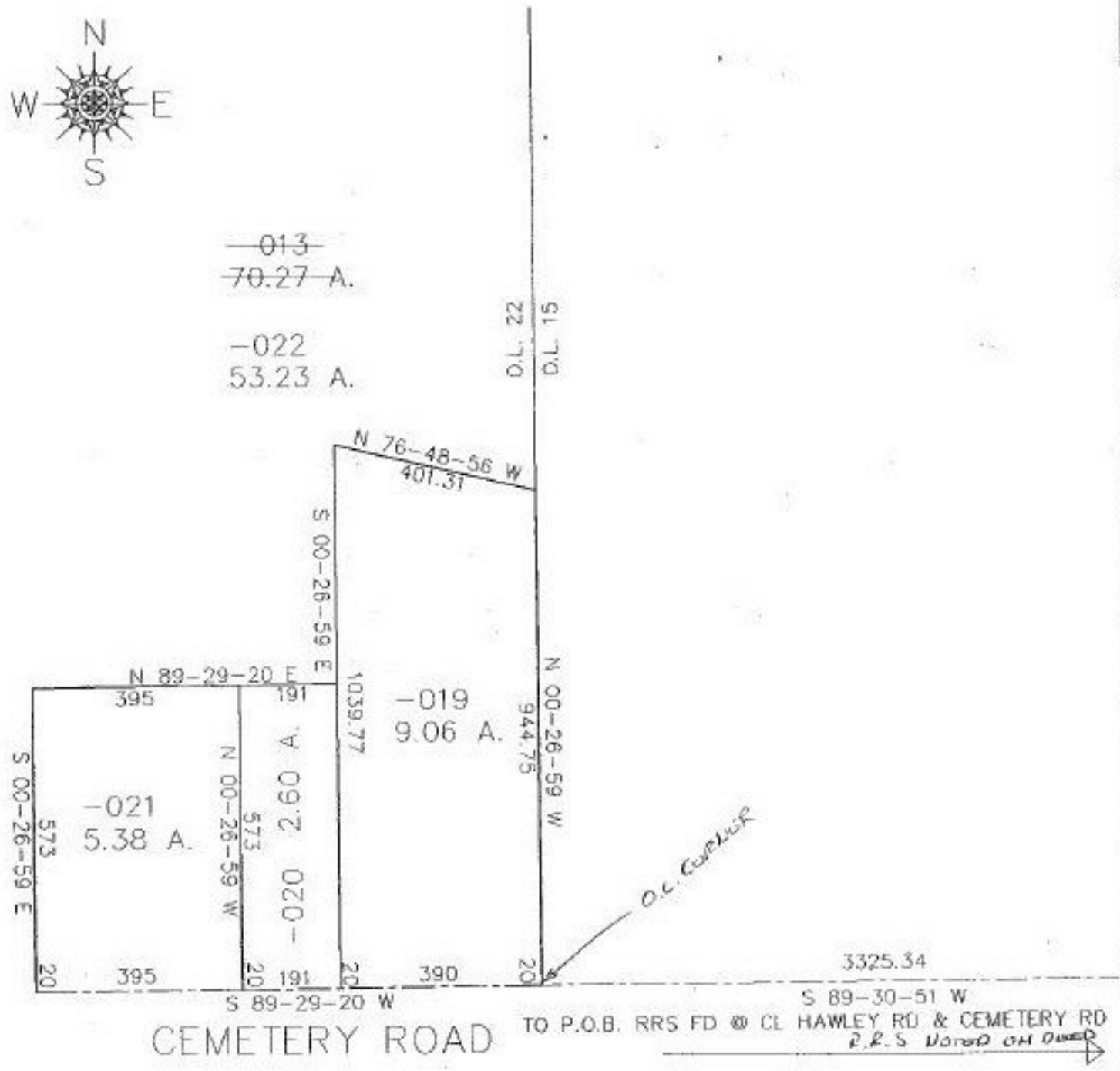

SPLITS/DEEDS PROCESSED
LORAIN COUNTY TAX MAP DEPARTMENT
226 MIDDLE AVE. ELYRIA, OHIO

SURVEYED BY: Michael A. Strub
CLOSURE: 0.02 per 10,000
MAP PAGE(S): 18-00-022-D
APPROVED BY: KAC/REB DATE: 4/22/97
SCALE: 1" = 300'