

PARENT PARCEL: 06-23-003-102-054

CHILD PARCEL:

STARTING POINT: cl. Dellefield Rd. & w. line O.L. 3

NO. 22153-A

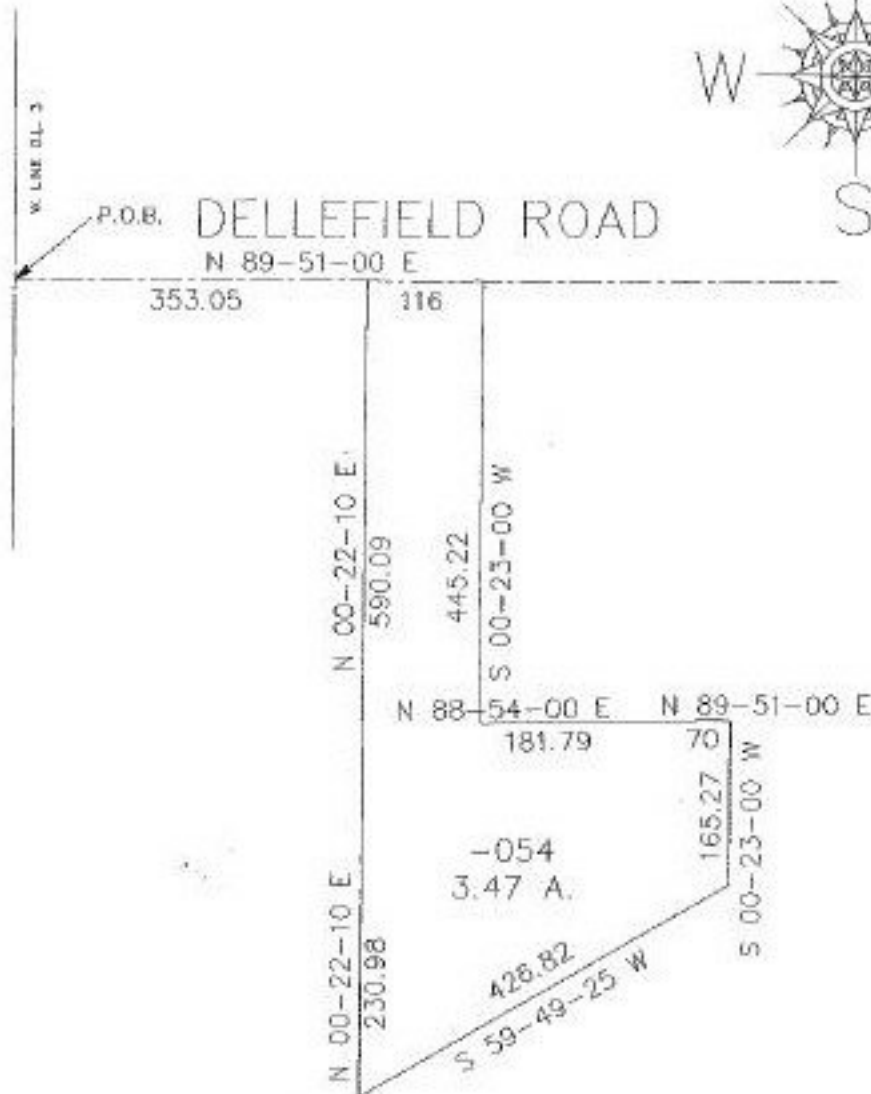
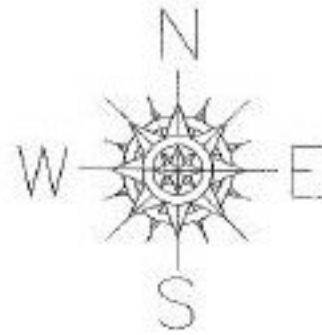

NO CHANGES OF TAX MAP
 AC. CORRECTION TO DUPLICATE
 & REGISTER FROM 3.43 A. TO
 3.47 A. PER GARY PENFOUND
 SURVEY IN D.V. 1188 P.489

EFFECTIVE 8/2/97
[Signature]



De 9-23-98

SPLITS/DEEDS PROCESSED

LORAIN COUNTY TAX MAP DEPARTMENT
 226 MIDDLE AVE. ELYRIA, OHIO

SURVEYED BY: Gary E. Penfound

CLOSURE: 0.06 per 10,000

MAP PAGE(S): 06-21, 06-39

APPROVED BY: kac/REB DATE: 4/22/97

SCALE: 1"=200