

PARENT PARCEL: 07-00-032-000-028
CHILD PARCEL: 07-00-032-000-044 THRU -048
STARTING POINT: CL STONEY RIDGE RD. & CL BARRES RD

NO. 22149

R. Beel
5/2/97

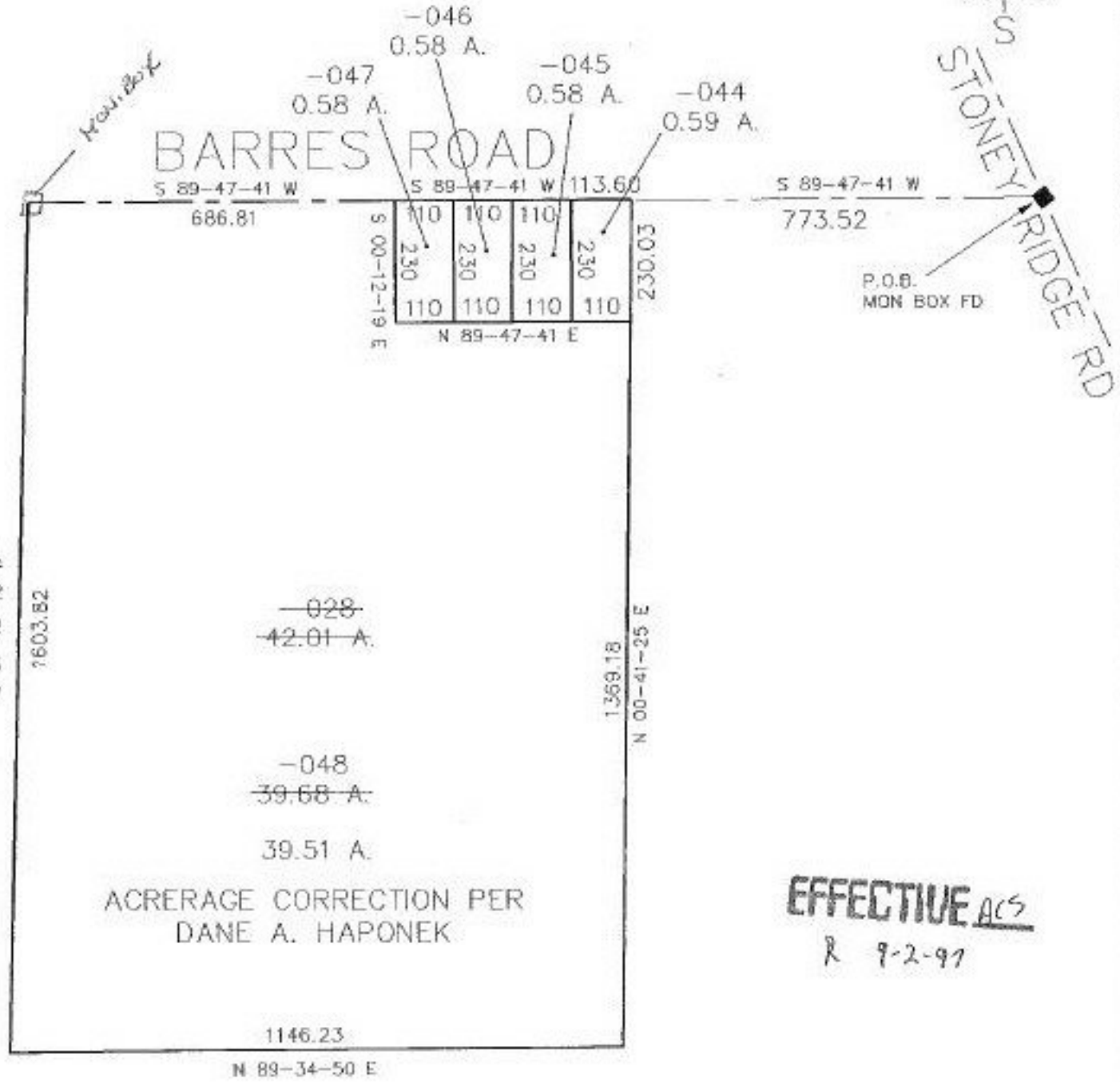

~~-028~~
~~42.01 A.~~

~~-048~~
~~39.68 A.~~
39.51 A.

ACRERAGE CORRECTION PER
DANE A. HAPONEK

EFFECTIVE ACS
R 9-2-97



SPLITS/DEEDS PROCESSED
LORAIN COUNTY TAX MAP DEPARTMENT
226 MIDDLE AVE. ELYRIA, OHIO

SURVEYED BY: DANE A. HAPONEK
CLOSURE: 0.07 : 10.000
MAP PAGE(S): 7-B
APPROVED BY: KAC/RFB DATE: 4-11-97
SCALE: 1" = 300