

#22147

NO. 22147

PARENT PARCEL: 05-00-005-101-086

CHILD PARCEL: 05-00-005-101-098, -099

STARTING POINT: CL SOUTH LAKE STREET & S. LINE OF O.L. 5

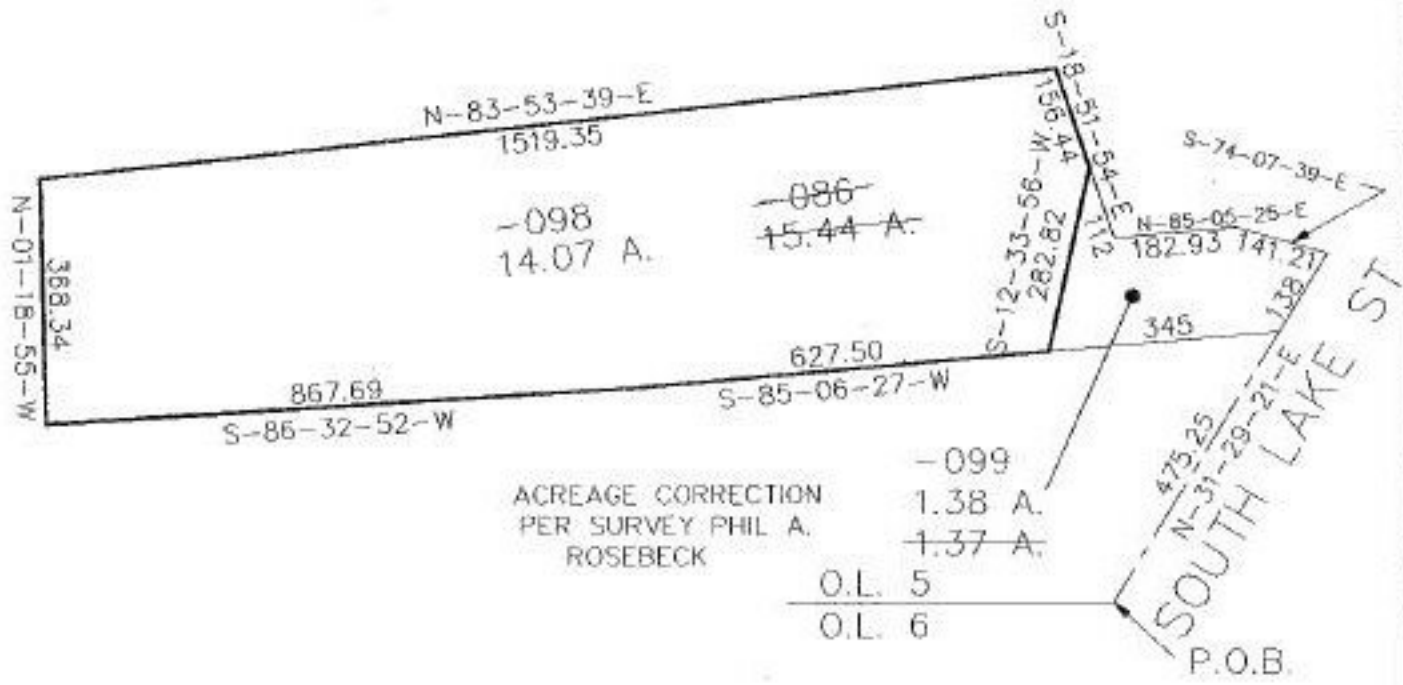

ACREAGE CORRECTION PER SURVEY PHIL A. ROSEBECK

- 099 1.38 A.
- O.L. 5 1.37 A.
- O.L. 6



SPLITS/DEEDS PROCESSED
 LORAIN COUNTY TAX MAP DEPARTMENT
 226 MIDDLE AVE. ELYRIA, OHIO

SURVEYED BY: PHIL A. ROSEBECK
 CLOSURE: 0.04 PER 10,000
 MAP PAGE(S): 05-00-005-A & B
 APPROVED BY: KAC/RFB DATE: 4-14-97
 SCALE: 1" = 300'