

PARENT PARCEL: 06-25-098-101-001
CHILD PARCEL: 06-25-098-101-007, 008
STARTING POINT: CL OF EAST AVENUE & CL E. 4TH STREET

NO. 22143

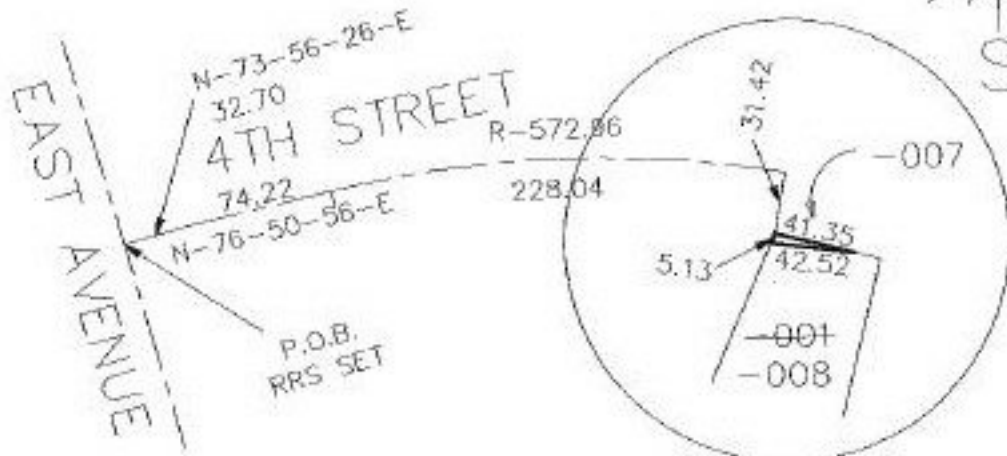

EFFECTIVE 10/21/97
[Signature]

DETAIL
NO SCALE

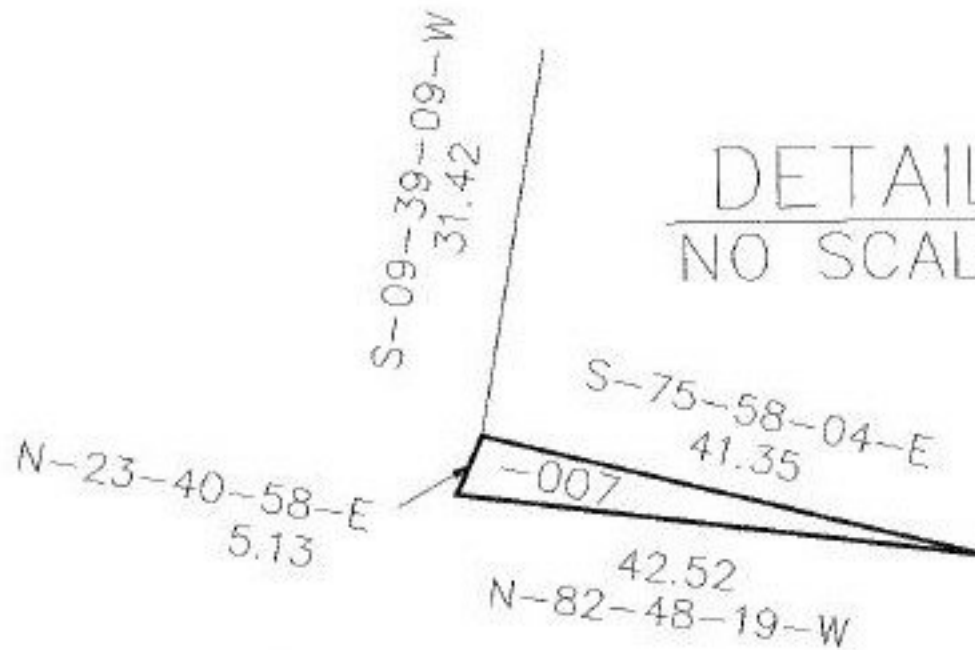

SPLITS/DEEDS PROCESSED
LORAIN COUNTY TAX MAP DEPARTMENT
226 MIDDLE AVE. ELYRIA, OHIO

SURVEYED BY: JAMES E. KARING
CLOSURE: 1.01 PER 10,000
MAP PAGE(S): 6-120
APPROVED BY: KAC/RFB DATE: 4-9-97
SCALE: 1" = 100'