

#22138

PARENT PARCEL: 13-09-031-000-010, 007
CHILD PARCEL: 13-09-031-000-011, 012, 013
STARTING POINT: cl. of Bronson Rd. & cl. of Gifford Rd.

NO. 22138

BRONSON ROAD



P.O.B.

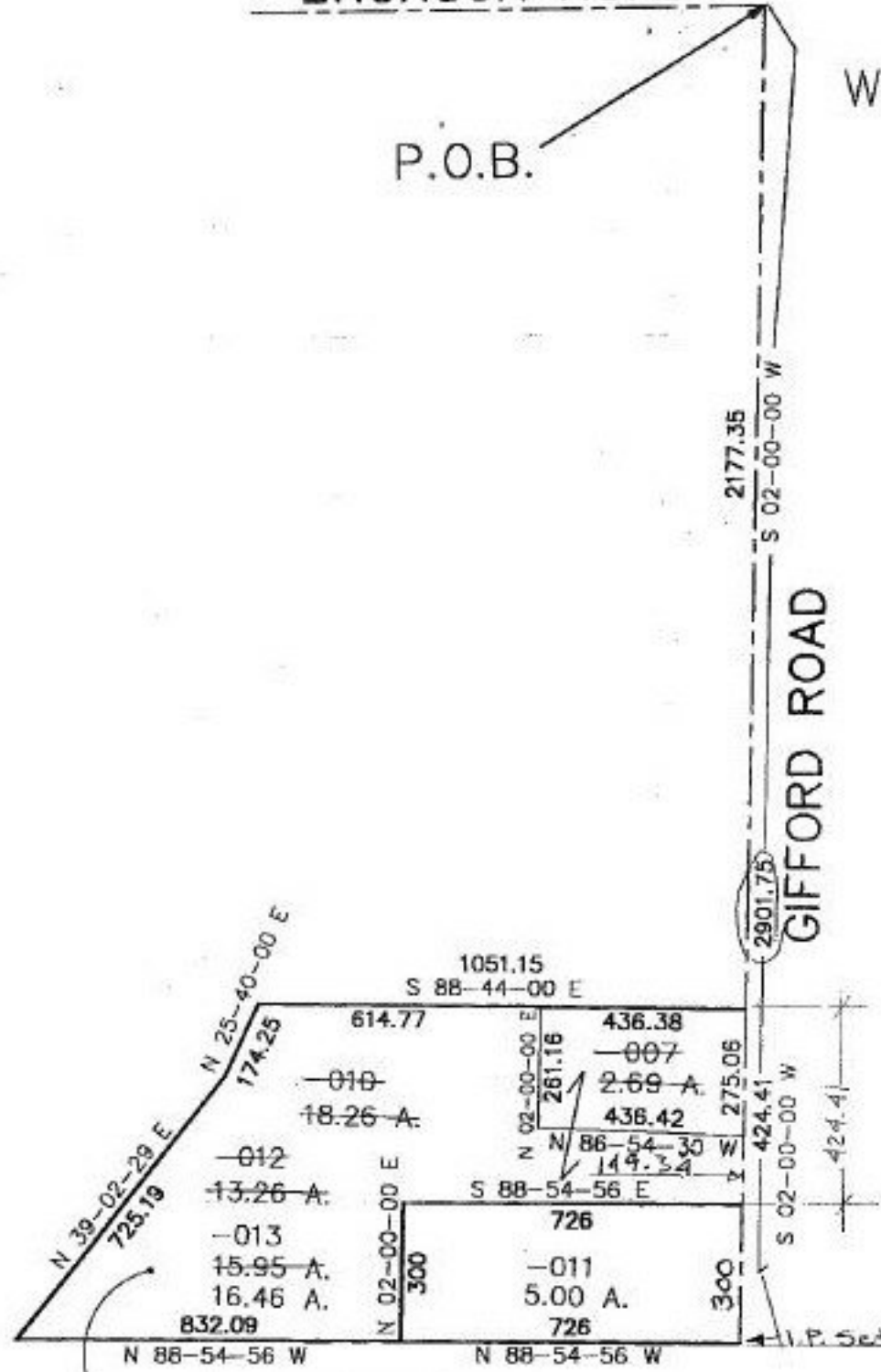

COMBINATION & ACREAGE CORRECTION
PER SURVEY THOMAS A. SIMON



SPLITS/DEEDS PROCESSED
LORAIN COUNTY TAX MAP DEPARTMENT
226 MIDDLE AVE. ELYRIA, OHIO

SURVEYED BY: Thomas A. Simon
CLOSURE: 0.01 : 10.000
MAP PAGE(S): 13-G
APPROVED BY: kac/REB. DATE: 5/14/97
SCALE: 1" = 400'