

#22131
 No. 22131

PARENT PARCEL: 19-05-013-000-001
 CHILD PARCEL: 19-05-013-000-002, -003 & -004
 STARTING POINT: cl. Whitehead Rd. & cl. of Peck Wadsworth Rd.

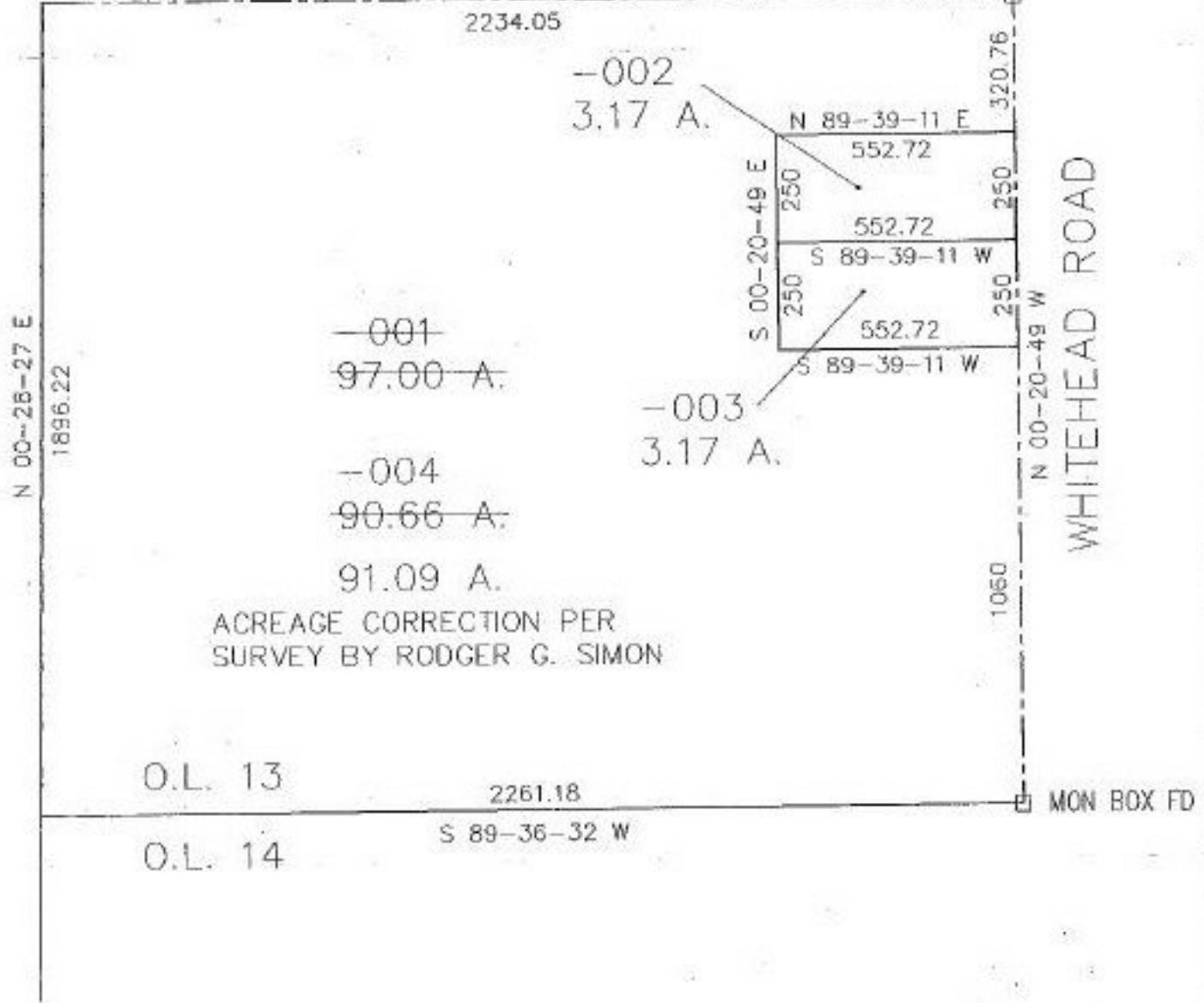

PECK WADSWORTH ROAD
 N 90-00-00 E
 P.O.B. MON BOX FD



ACREAGE CORRECTION PER
 SURVEY BY RODGER G. SIMON



SPLITS/DEEDS PROCESSED
 LORAIN COUNTY TAX MAP DEPARTMENT
 226 MIDDLE AVE. ELYRIA, OHIO

SURVEYED BY: Rodger G. Simon
 CLOSURE: 0.01 per 10,000
 MAP PAGE(S): 19-A
 APPROVED BY: koc/RFB DATE: 4-7-97
 SCALE: 1" = 400'