

PARENT PARCEL: 07-00-025-107-001

CHILD PARCEL: N/A

STARTING POINT: INTERSECTION CL AVON-BELDEN RD & BUTTERNUT RIDGE ROAD

NO. 22130-A

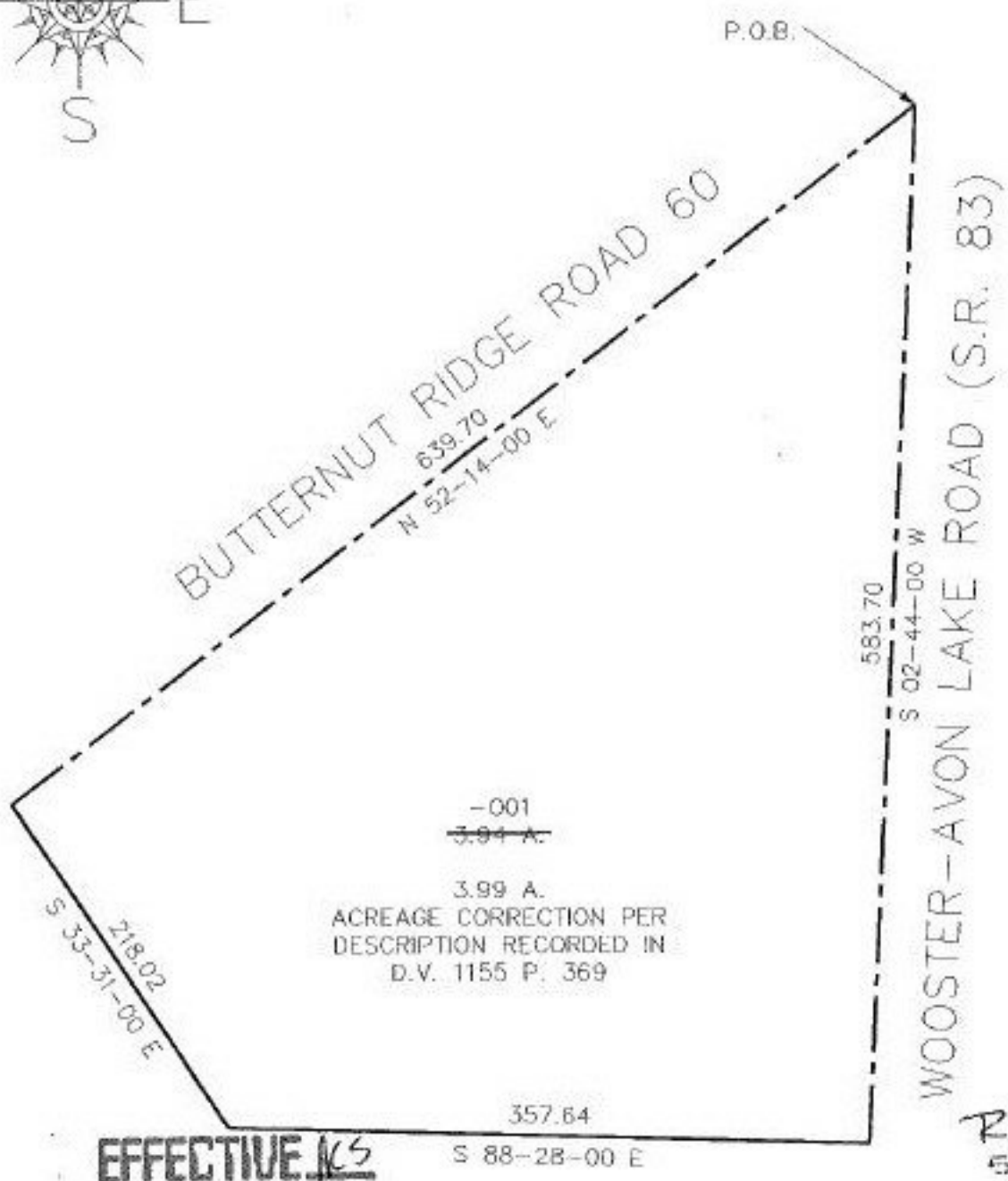

EFFECTIVE

R 9-4-97

R. Bell
5/2/97



SPLITS/DEEDS PROCESSED
LORAIN COUNTY TAX MAP DEPARTMENT
226 MIDDLE AVE. ELYRIA, OHIO

SURVEYED BY:	N/A
CLOSURE:	0.53 : 10,000
MAP PAGE(S):	07-00-0250
APPROVED BY:	REB DATE: 03/28/97
SCALE:	1" = 100'