

PARENT PARCEL: 07-00-014-103-202

CHILD PARCEL: 07-00-014-103-202 & -203

STARTING POINT: c.l. of Chestnut Ridge Rd. & c.l. of Forest Glen Way

NO. 22127

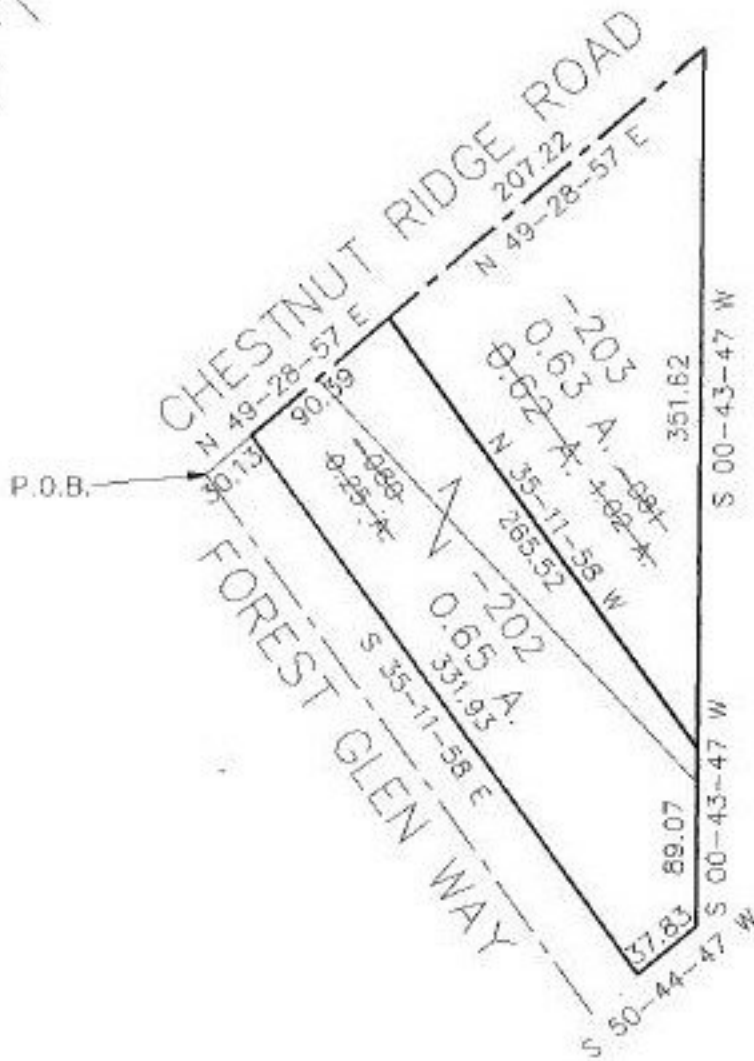

ACREAGE CORRECTION
PER SURVEY BY
DANE A. HAPONEK

EFFECTIVE ACS
R 9-3-97

R. Bell
5/2/97

DP 1-12-97



SPLITS/DEEDS PROCESSED
LORAIN COUNTY TAX MAP DEPARTMENT
226 MIDDLE AVE. ELYRIA, OHIO

| | |
|--------------|-----------------------|
| SURVEYED BY: | Dane A. Haponek |
| CLOSURE: | 0.13 per 10,000 |
| MAP PAGE(S): | 07-00-014-A |
| APPROVED BY: | kcc/RFB DATE: 3-26-97 |
| SCALE: | 1" = 100' |