

PARENT PARCEL: 06-25-002-702 PHASE IV PARKMEADOW EST. CONDOMINIUM

CHILD PARCEL: 06-25-002-112-090

STARTING POINT: cL of Bowling Green Circle & cL of Abbe Rd.

NO. 22122



BOWLING GREEN CIRCLE

P.O.B

EFFECTIVE 5/12/97

PHASE IV
PARKMEADOW ESTATES
CONDOMINIUM
P.V. 38 P. 12-32

702

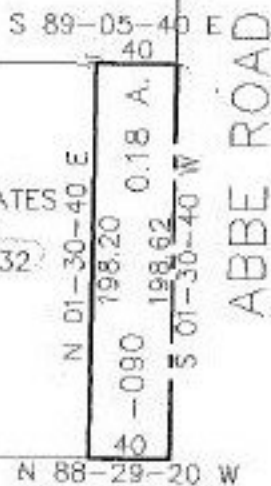

ADD TO DUPLICATE

PARCEL 06-25-002-112-090 TAKEN FROM PHASE 4
PARKMEADOW ESTATES CONDOMINIUM



SPLITS/DEEDS PROCESSED
LORAIN COUNTY TAX MAP DEPARTMENT
226 MIDDLE AVE. ELYRIA, OHIO

SURVEYED BY: David L. Elwell
CLOSURE: 0.07 per 10,000
MAP PAGE(S): 6-142
APPROVED BY: kac/RFB DATE: 3-28-97
SCALE: 1" = 100'