

#22121
NO. 22121

PARENT PARCEL: 04-00-019-134-091

CHILD PARCEL: 04-00-019-134-097 & -098

STARTING POINT: cl. Jamestown Prkwy & cl. Electric Blvd.



P.O.B.
MON BOX FD
AT INT CL ELECTRIC BLVD
& JAMESTOWNE PARKWAY

JAMESTOWNE PARKWAY 60
1378.82
N 01-54-48 W

ACREAGE CORRECTION PER
SURVEY BY DAVID L. ELWELL

-098
0.55 A.
~~0.53 A.~~

-097
0.52 A.

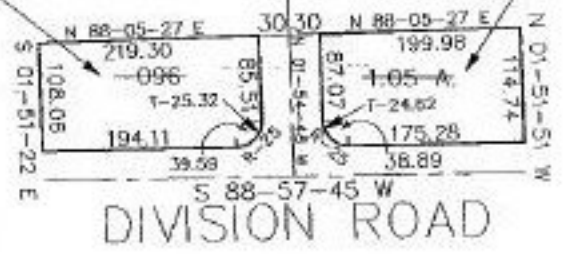

SPLITS/DEEDS PROCESSED
LORAIN COUNTY TAX MAP DEPARTMENT
226 MIDDLE AVE. ELYRIA, OHIO

SURVEYED BY: David L. Elwell
CLOSURE: 0.21 per 10,000
MAP PAGE(S): 04-00-019-C
APPROVED BY: kac/RFB DATE: 4-7-97
SCALE: 1" = 200'