

# #22116

PARENT PARCEL: 04-00-024-128-103 & 104

CHILD PARCEL: 04-00-024-128-291

STARTING POINT: INT CL MILLS ROAD & CL JAYCOX ROAD

## NO. 22116



ACREAGE CORRECTION PER  
SURVEY BY JAMES A. RESAR

-292  
~~1.18 A.~~  
1.19 A.

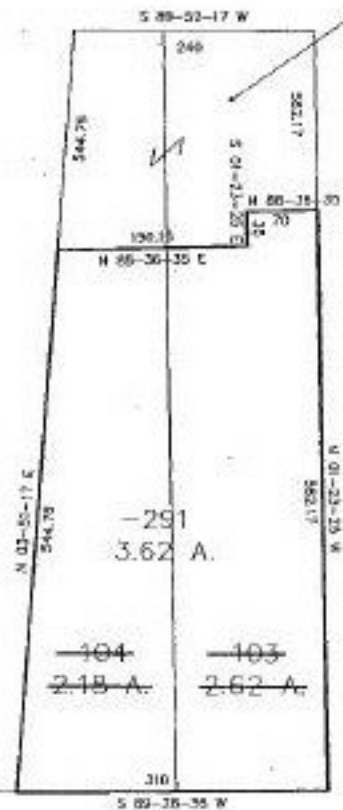

MILLS ROAD

TO RRS FOUND AT INT  
MILLS ROAD & JAYCOX ROAD  
P.O.B.



**SPLITS/DEEDS PROCESSED**  
LORAIN COUNTY TAX MAP DEPARTMENT  
226 MIDDLE AVE. ELYRIA, OHIO

SURVEYED BY: JAMES A. RESAR  
CLOSURE: 0.03 : 10.000  
MAP PAGE(S): 04-00-024C  
APPROVED BY: RFB DATE: 03/26/97  
SCALE: 1" = 200'