

#22113
NO. 22113

PARENT PARCEL: 02-00-093-104-008, 019
CHILD PARCEL: 02-00-093-104-022, -023
STARTING POINT: cL Henderson Dr. at ne corner of land conveyed in deed volume 71 page 42

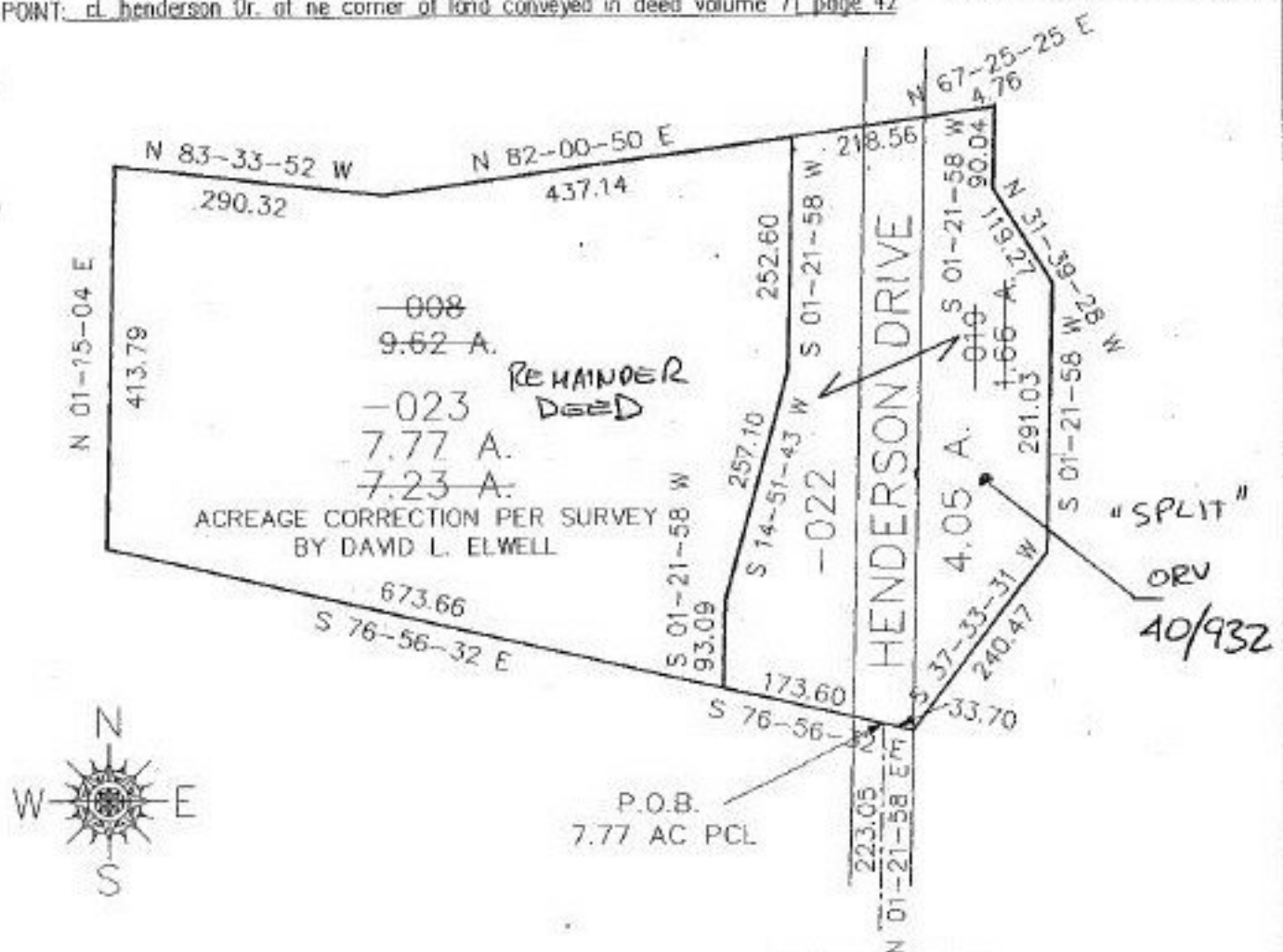

PARCEL SPLIT & ACREAGE CORRECTION
PER JUDGEMENT OF ENTRY IN O.R. 40
P. 932 & SURVEY BY DAVID L. ELWELL IN
AUGUST OF 1995.

P.O.B.
STATE OF OHIO PCL.
INT BROADWAY &
HENDERSON DR.

SEE DETAIL

DETAIL
NO SCALE



SPLITS/DEEDS PROCESSED
LORAIN COUNTY TAX MAP DEPARTMENT
226 MIDDLE AVE. ELYRIA, OHIO

SURVEYED BY: David L. Elwell
CLOSURE: .07 per 10,000
MAP PAGE(S): 02-00-052
APPROVED BY: RFB DATE: 4-7-97
SCALE: 1" = 200'