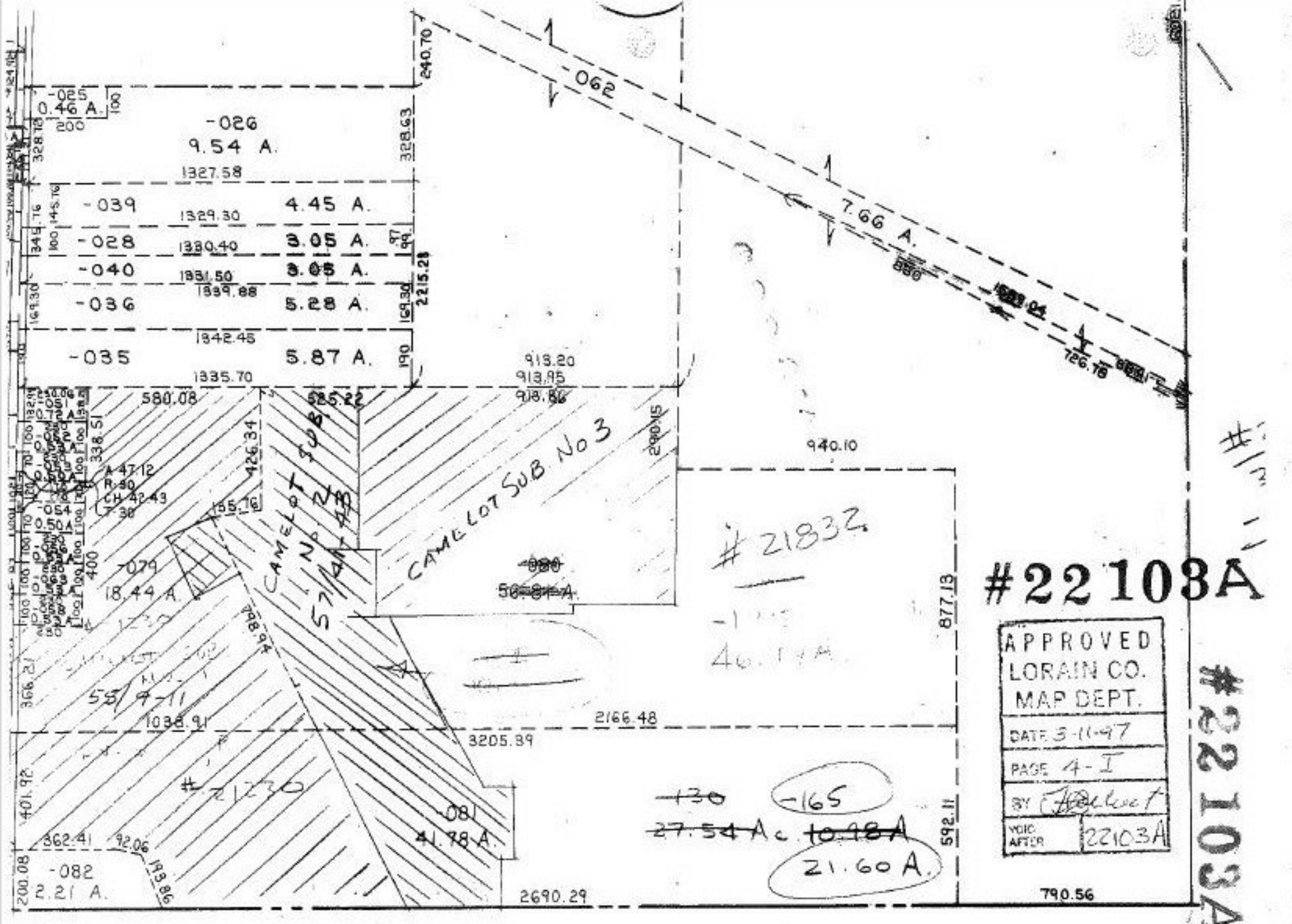

-025
0.46 A.
-026
9.54 A.
1327.58
-039
4.45 A.
1329.30
-028
3.05 A.
1330.40
-040
3.05 A.
1331.50
1339.88
-036
5.28 A.
1342.45
-035
5.87 A.
1335.70
240.70
328.63
2215.28
-062
7.66 A.
913.20
913.95
913.86
580.08
525.22
426.34
155.76
CAMELOT SUB No 3
CAMELOT SUB No 2
57/41-43
940.10
-079
18.44 A.
798.94
1038.91
2166.48
3205.39
877.13
592.11
-081
41.78 A.
362.41
92.06
193.86
-082
2.21 A.
2690.29
790.56
-130
-165
27.54 Ac
10.98 A
21.60 A.
#21832
#22103A
APPROVED
LORAIN CO.
MAP DEPT.
DATE 3-11-97
PAGE 4-I
BY
VOID AFTER 22103A
#22103A

SEE 7-A