

#22100

PARENT PARCEL: 19-06-113-000-004

CHILD PARCEL: 19-06-113-000-005

STARTING POINT: cl. Whitehead Rd. & cl. Peck Wadsworth Rd.

NO. 22100

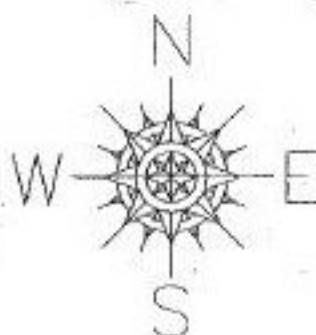
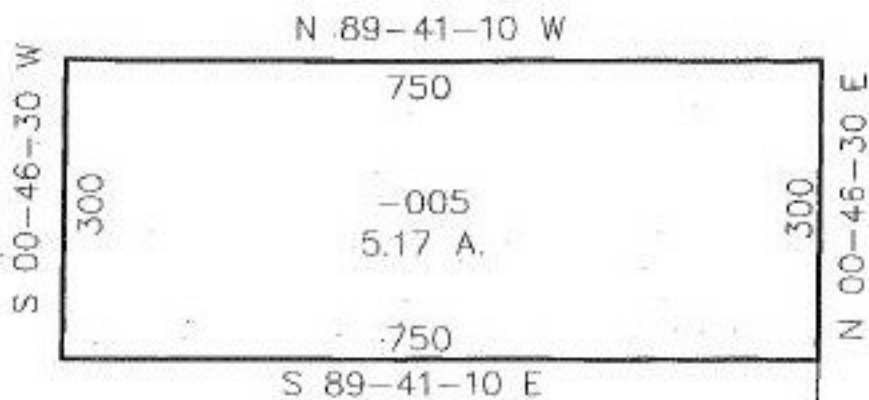

-006
99.78 A.

~~-004~~
~~104.95 A.~~

TO P.O.B.
MON. BOX FD @ CL
PECK WADSWORTH ROAD

493.37
N 00-46-30 E

740.37
N 00-15-50 E

WHITEHEAD ROAD



SPLITS/DEEDS PROCESSED
LORAIN COUNTY TAX MAP DEPARTMENT
226 MIDDLE AVE. ELYRIA, OHIO

SURVEYED BY: Rodger G. Simon

CLOSURE: 0.00 per 10,000

MAP PAGE(S): 19-A

APPROVED BY: kac DATE: 3-26-97

SCALE: 1" = 200