

PARENT PARCEL: 09-00-042-000-007

CHILD PARCEL: N/A

STARTING POINT: ct. of Garfield Rd. & ct. of Quarry Rd.

NO. 22098-A

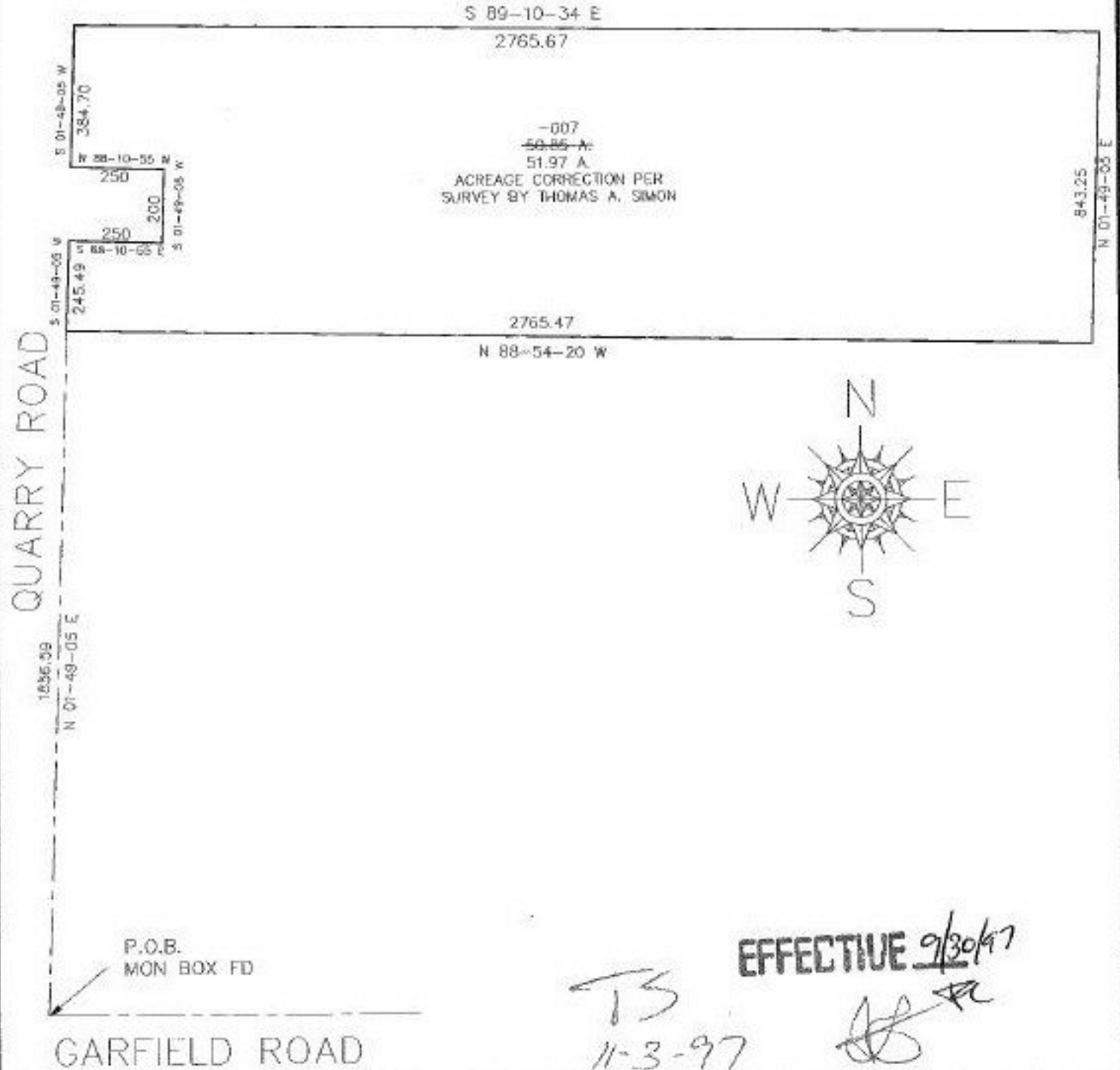

QUARRY ROAD

1836.09
N 01-49-05 E

P.O.B.
MON BOX FD

GARFIELD ROAD



EFFECTIVE 9/30/97

TS

11-3-97

[Signature]



SPLITS/DEEDS PROCESSED
 LORAIN COUNTY TAX MAP DEPARTMENT
 226 MIDDLE AVE. ELYRIA, OHIO

SURVEYED BY: Thomas A. Simon
 CLOSURE: 0.01 per 10.000
 MAP PAGE(S): 09-00-042 AMB
 APPROVED BY: KAC DATE: 3-19-97
 SCALE: 1" = 400