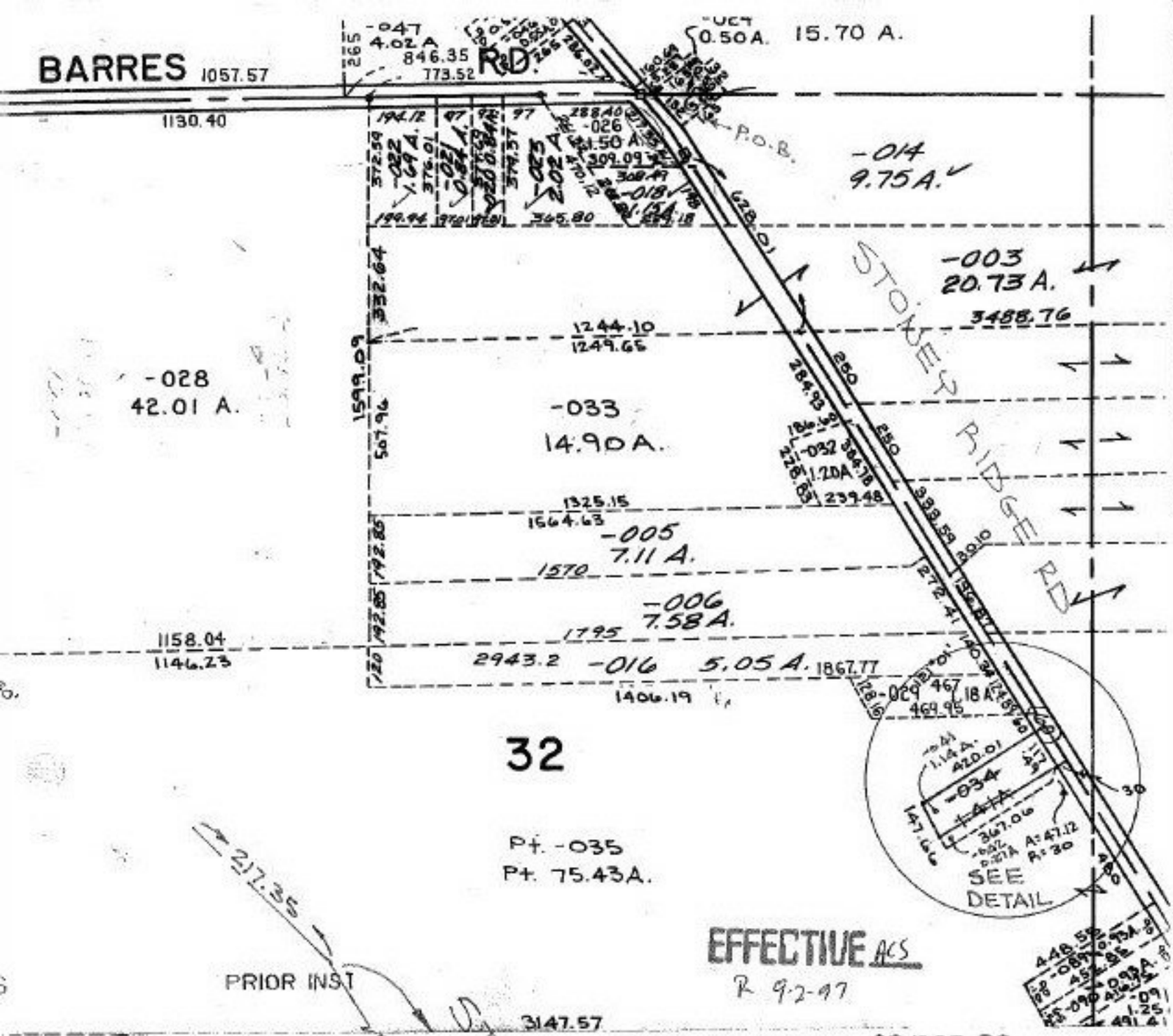

EFFECTIVE ACS
R 9-2-97

PRIOR INSTRUMENT OR 1307-38
CLOSURE 0.05 PER 10,000
SURVEYED BY DANE A. HAPONEK

R. Bell
5/2/97

#22080

APPROVED
LORAIN CO.
MAP DEPT.
DATE 2-25-97
PAGE 7-B
BY R. BELL
22080

DETAIL - NO SCALE