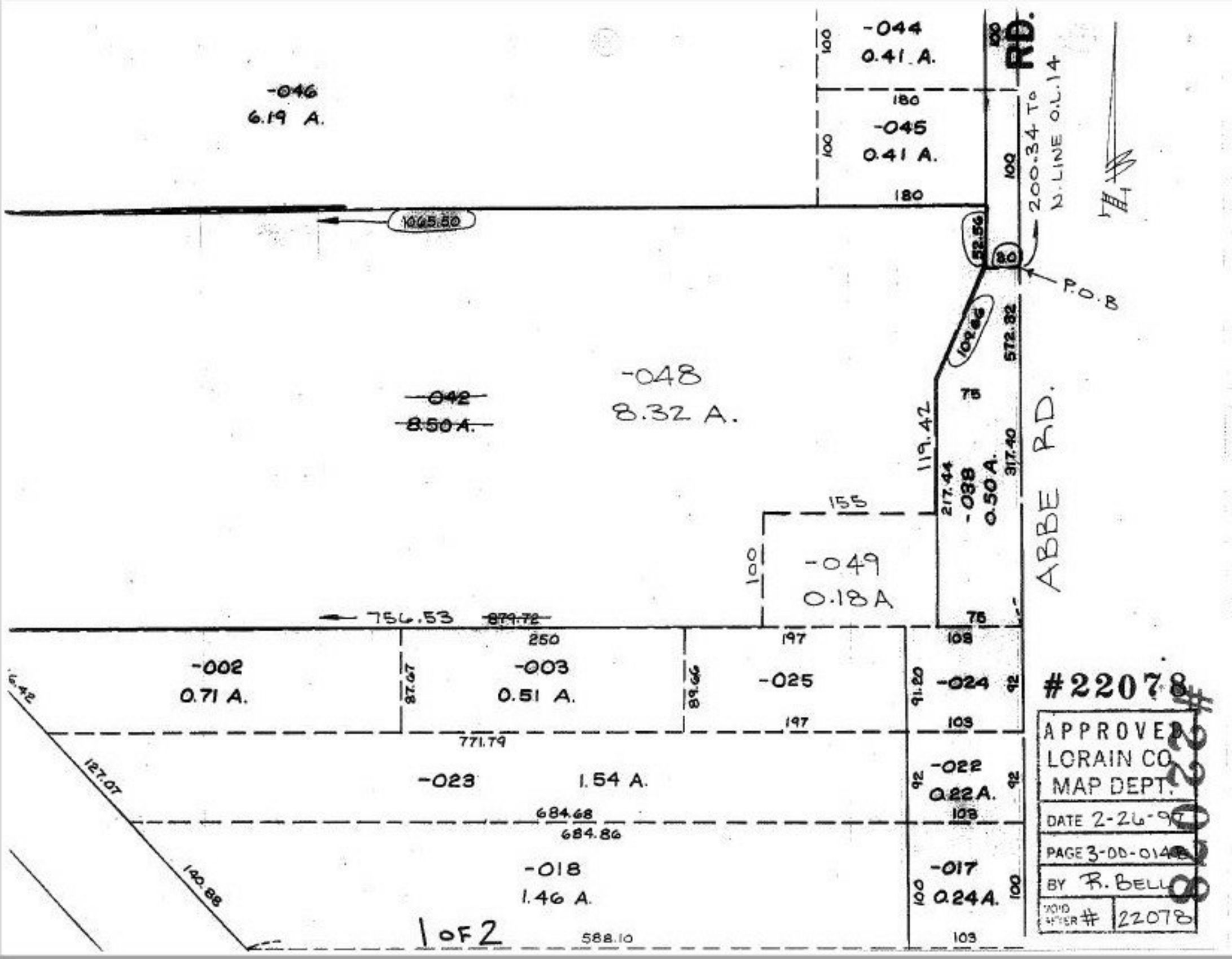

-046
6.19 A.
-044
0.41 A.
-045
0.41 A.
100
180
RD.
200.34 TO N. LINE O.L. 14
1065.50
52.56
80
P.O.B
109.66
572.82
-048
8.32 A.
~~-042~~
~~8.50 A.~~
75
119.42
217.44
-038
0.50 A.
317.40
ABBE RD.
155
-049
0.18 A
756.53
~~879.72~~
250
197
108
-002
0.71 A.
87.67
-003
0.51 A.
89.66
-025
91.20
-024
92
771.79
127.07
-023
1.54 A.
-022
0.22 A.
684.68
684.86
140.88
-018
1.46 A.
-017
0.24 A.
588.10
1 OF 2
#22078
APPROVED
LORAIN CO.
MAP DEPT.
DATE 2-26-97
PAGE 3-00-014
BY R. BELL
VOID AFTER # 22078