

PARENT PARCEL: 06-24-005-000-022, 038

CHILD PARCEL: 06-24-005-000-045, 046, 047

STARTING POINT: cl. of Murray Ridge Rd. & s. line of O.L. 5

NO. 22072

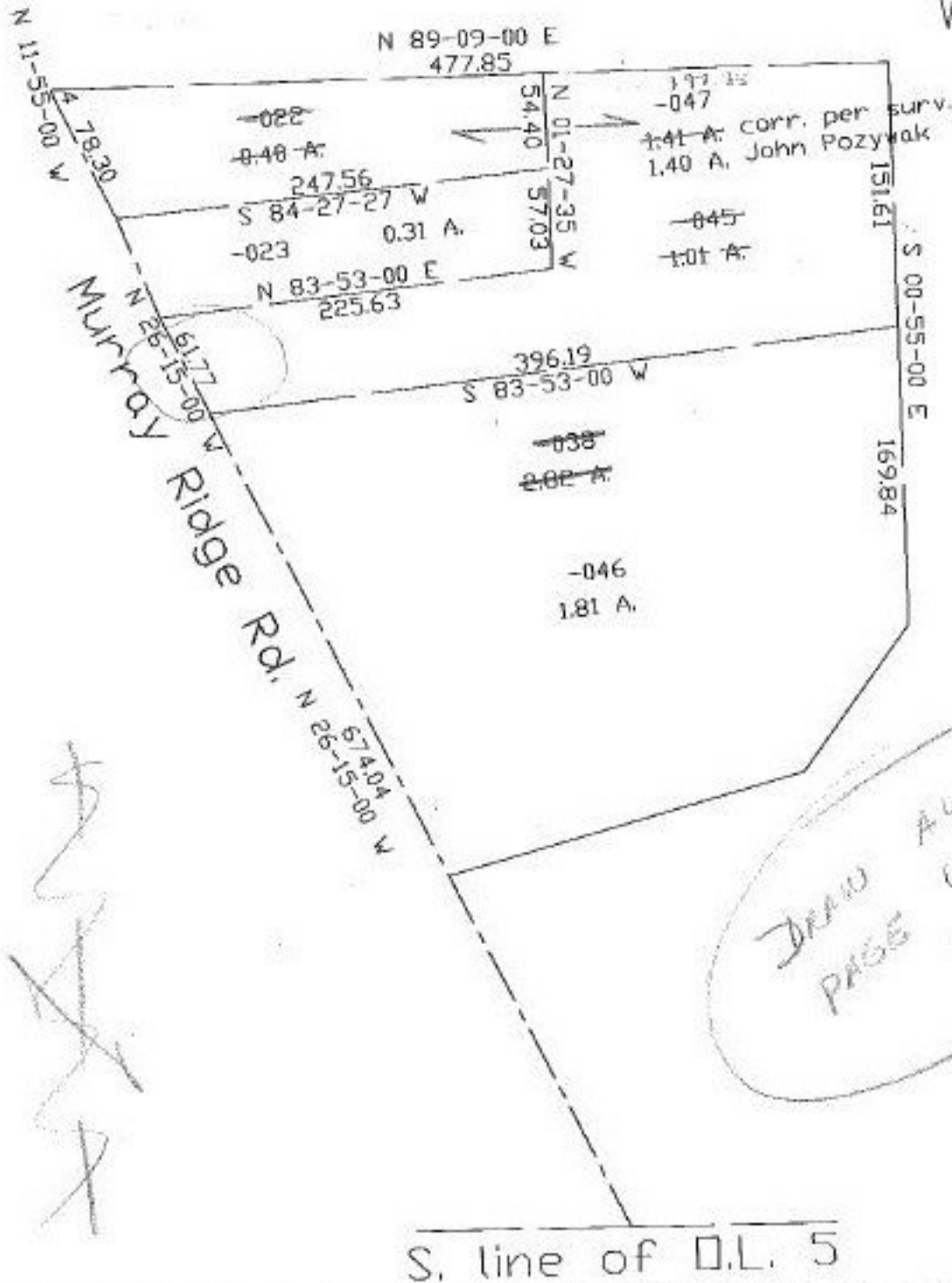

[Handwritten scribbles]

DRAW ALL ON
PAGE 6-130
[Signature]



SPLITS/DEEDS PROCESSED
LORAIN COUNTY TAX MAP DEPARTMENT
226 MIDDLE AVE. ELYRIA, OHIO

SURVEYED BY: John Poznyak
CLOSURE: 0.38 per 10,000
MAP PAGE(S): 6-130, 6-131
APPROVED BY: kac DATE: 10/1/97
SCALE: 1" = 100' PRIOR INSTRUMENT: 1281/152

[Handwritten note: MYL 11-9-98 PM]