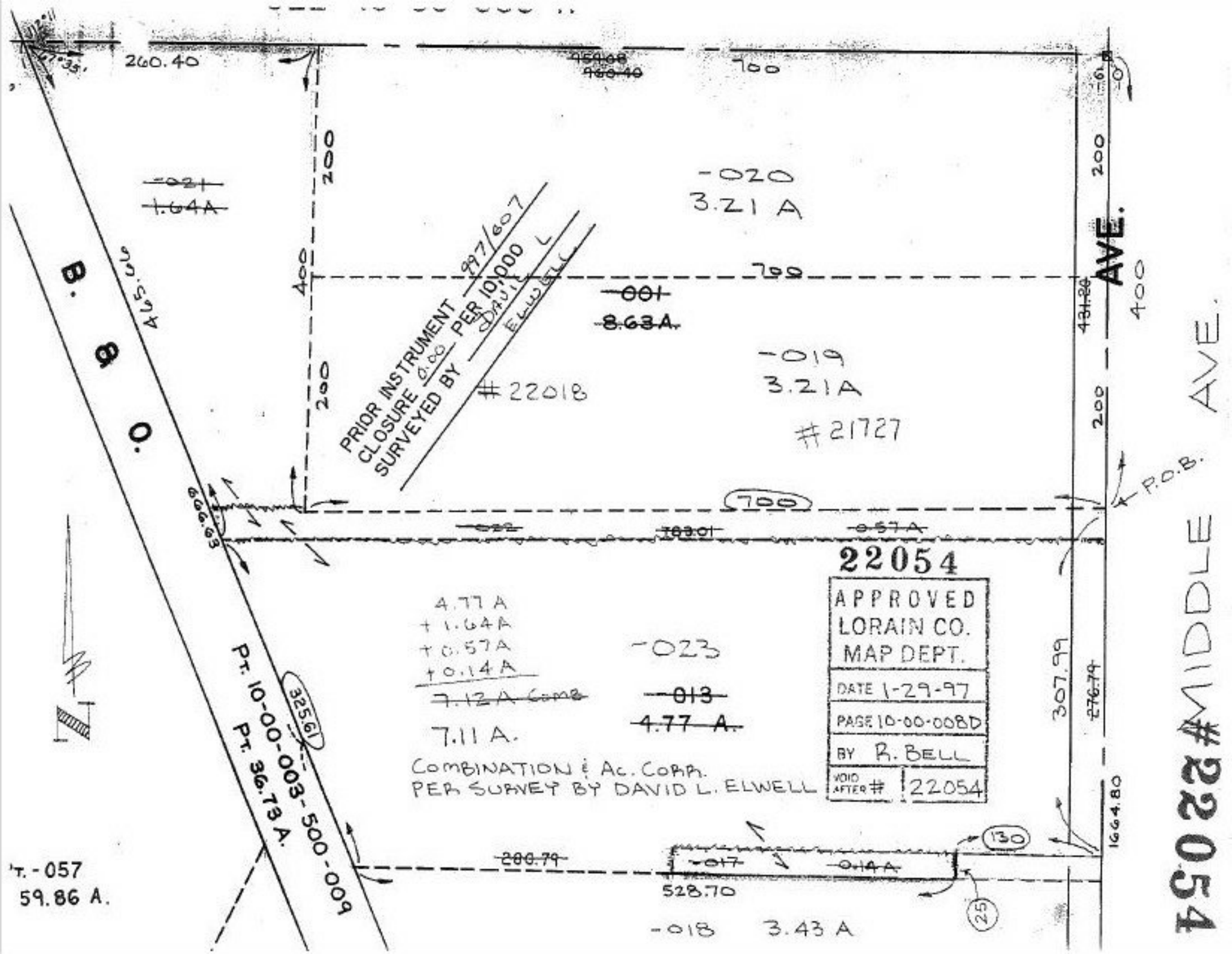

260.40
700
200
400
-020
3.21 A
-021
1.64A
B. & O.
465.66
PRIOR INSTRUMENT 997/607
CLOSURE 0.00 PER 10,000
SURVEYED BY DAVID L. ELWELL
-001
8.63A.
-019
3.21A
#22018
#21727
AVE.
P.O.B.
700
666.63
-022
783.01
0.57A
22054
APPROVED
LORAIN CO.
MAP DEPT.
DATE 1-29-97
PAGE 10-00-008D
BY R. BELL
VOID AFTER # 22054
4.77 A
+ 1.64A
+ 0.57A
+ 0.14A
7.12A Comb
7.11 A.
-023
-013
4.77 A.
COMBINATION & Ac. CORR.
PER SURVEY BY DAVID L. ELWELL
325.61
Pt. 10-00-003-500-009
Pt. 36.73 A.
307.99
276.79
1664.80
130
25
280.79
-017
0.14A
528.70
-018 3.43 A
Pt. -057
59.86 A.
MIDDLE AVE.
#22054