

BUTTERNUT RIDGE RD.

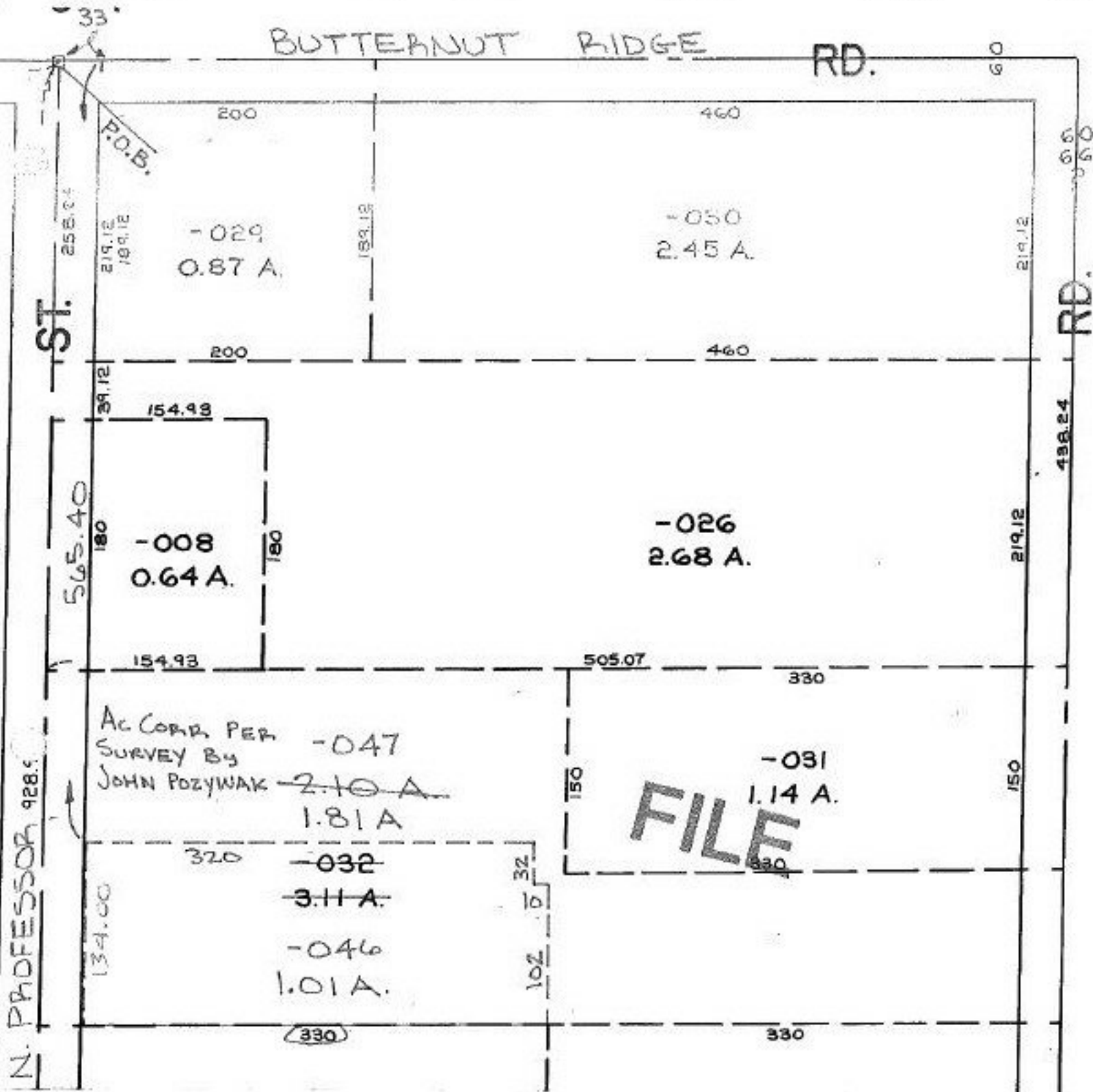

PRIOR INSTRUMENT 722/7  
 CLOSURE 0.01 PER 10,000  
 SURVEYED BY JOHN POZYWAK

EFFECTIVE 9/20/97  
 VS  
11-3-97

**22050**

APPROVED LORAIN CO. MAP DEPT.	
DATE <u>1-28-97</u>	
PAGE <u>CA-065B</u>	
BY <u>B. BELL</u>	
VOID FILE #	<u>22050</u>