PARENT PARCEL: 21-02-011-000-001
CHILD PARCEL: 21-02-011-000-003 thru -006
STARTING POINT: cl. of Stewart Rd. & Clark Rd.

NO. 22041

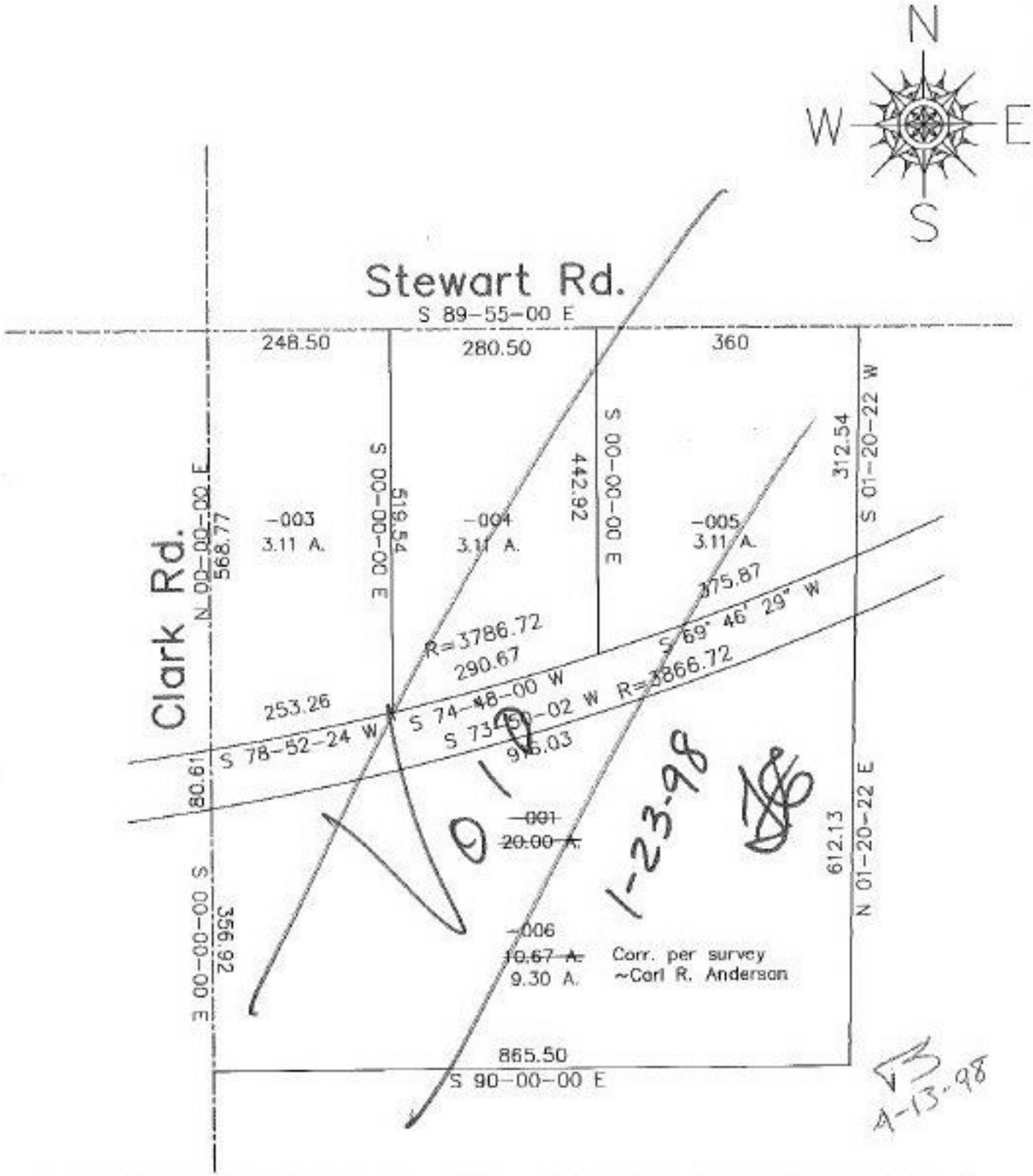

1-23-98

4-13-98

SPLITS/DEEDS PROCESSED
LORAIN COUNTY TAX MAP DEPARTMENT
226 MIDDLE AVE. ELYRIA, OHIO

SURVEYED BY: Carl R. Anderson
CLOSURE: 0.03:10,000
MAP PAGE(S): 21-F
APPROVED BY: kac DATE: 6-25-97
SCALE: 1"=200