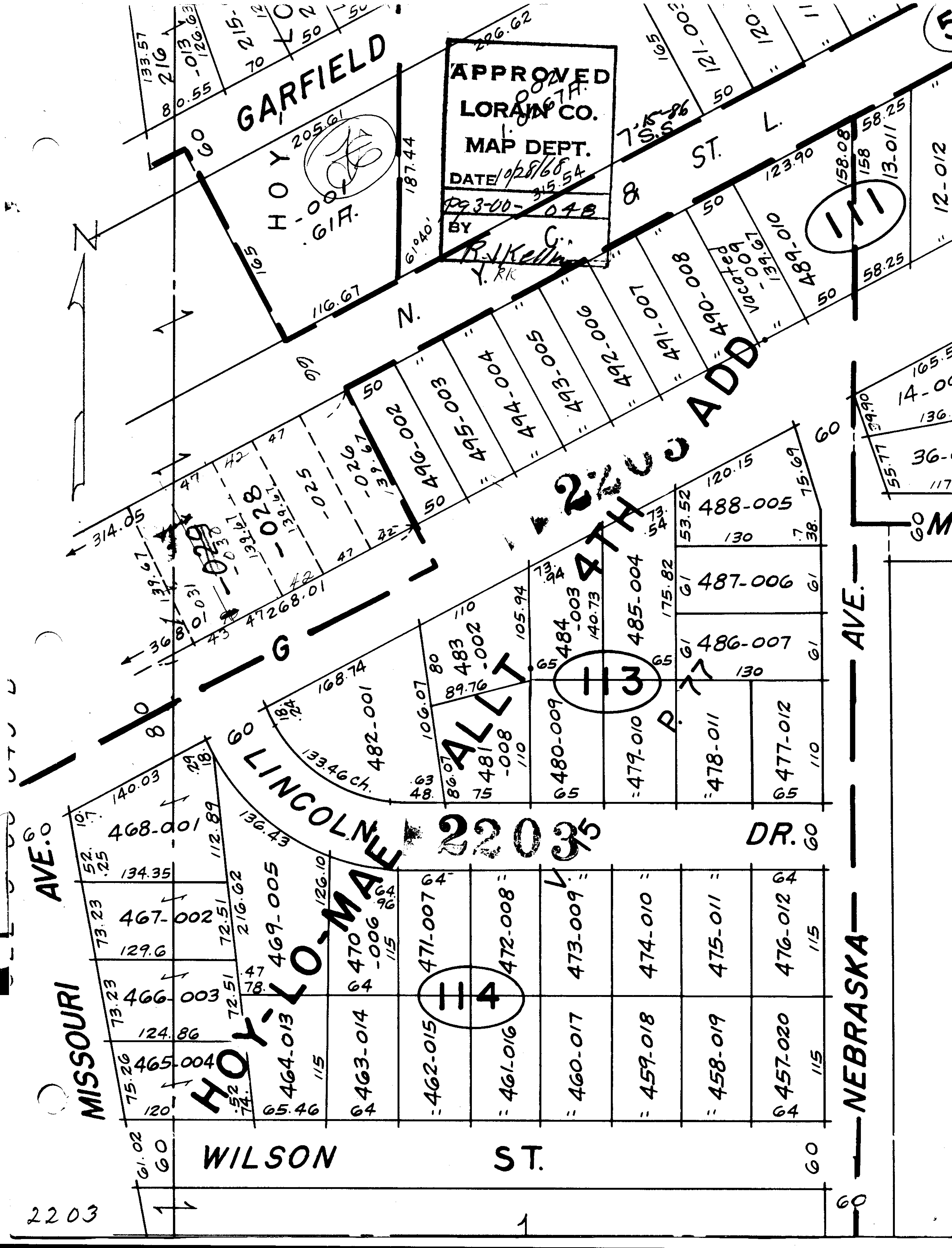
GARFIELD
HOY
1-001
.61A.
APPROVED
LORAIN CO.
MAP DEPT.
DATE 10/28/68
BY
N. Y. C. & ST. L.
HOY-LO-MAE 4TH ADD.
ALLT.
LINCOLN DR.
MISSOURI AVE.
NEBRASKA AVE.
WILSON ST.
111
113
114
2203
488-005
487-006
486-007
485-004
484-003
483-002
482-001
481-008
480-009
479-010
478-011
477-012
468-001
467-002
466-003
465-004
469-005
470-006
471-007
472-008
473-009
474-010
475-011
476-012
464-013
463-014
462-015
461-016
460-017
459-018
458-019
457-020
496-002
495-003
494-004
493-005
492-006
491-007
490-008
Vacated -009
489-010
13-011
12-012
2203