

PARENT PARCEL: 05-00-002-000-151
 CHILD PARCEL: 05-00-002-000-153 THRU -156
 STARTING POINT: c.l. Golden Russett Blvd. & c.l. Jonathan St.

#22027
 NO. 22027



STATE ROUTE 2

ACREAGE CORRECTION
 PER SURVEY BY
 DAVID L. ELWELL

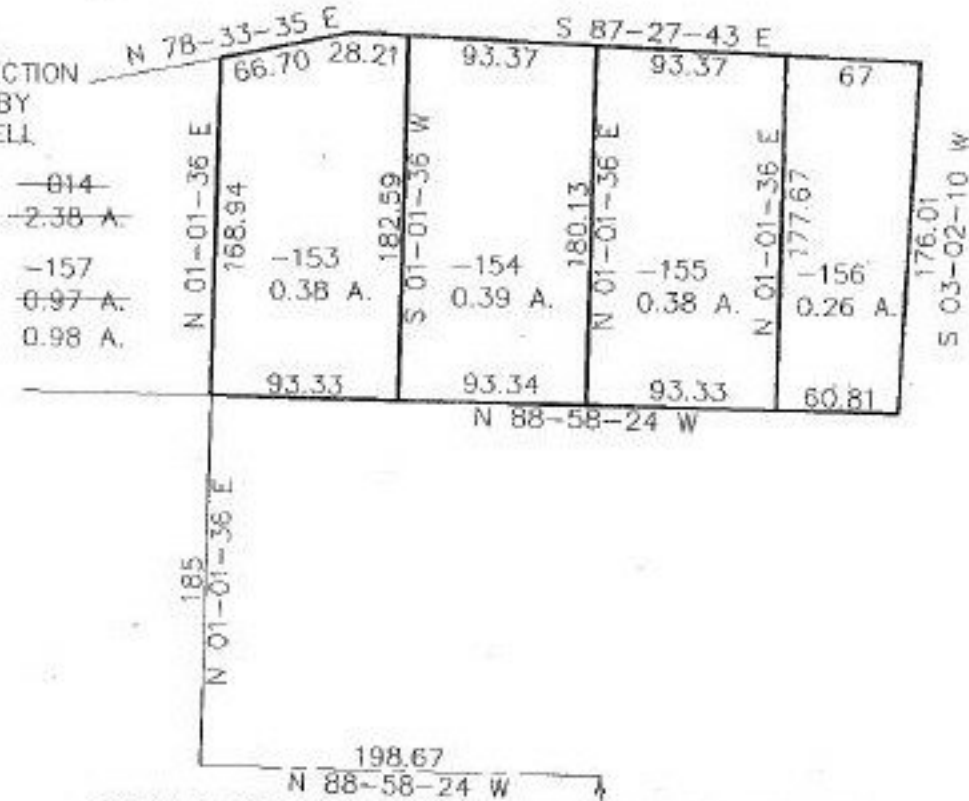

JONATHAN STREET

P.O.B. MON BOX
 ☒ Golden Russett Blvd. &
 ☒ Jonathan Street



SPLITS/DEEDS PROCESSED
 LORAIN COUNTY TAX MAP DEPARTMENT
 226 MIDDLE AVE. ELYRIA, OHIO

SURVEYED BY: David L. Elwell
 CLOSURE: 0.10 per 10,000
 MAP PAGE(S): 05-A
 APPROVED BY: kac/REB DATE: 3-28-97
 SCALE: 1" = 100'