

22018

APPROVED
LORAIN CO.
MAP DEPT.
DATE 12-23-96
PAGE 10-00-0088D
BY R. BELL
MAP # 22018

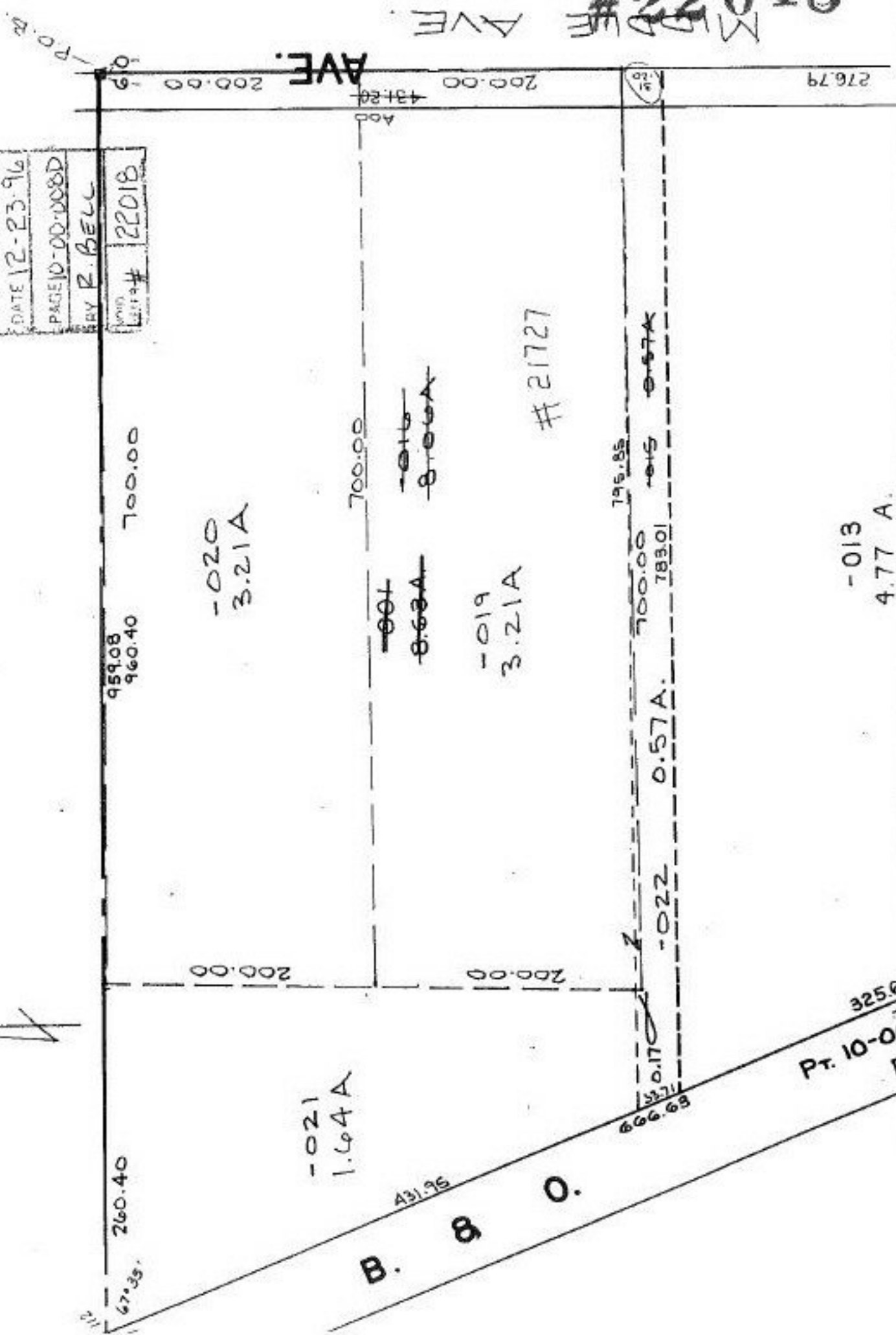

#22018

MIDDLE AVE

POB AVE

-021  
1.64A

-020  
3.21A

-019  
3.21A

#21727

-013  
4.77 A.

32561  
Pt. 10-00  
P.