

PARENT PARCEL: 11-00-006-000-001, -044, 11-00-014-000-038, 11-00-015-000-025
CHILD PARCEL: 11-00-006-000-078, 11-00-014-000-039-040, 11-00-015-000-046, -047
STARTING POINT: I.P. MON. BOX, CL OF S.R. 82 & CL OF ISLAND RD.

22-04529

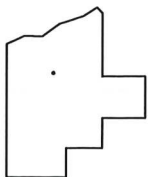
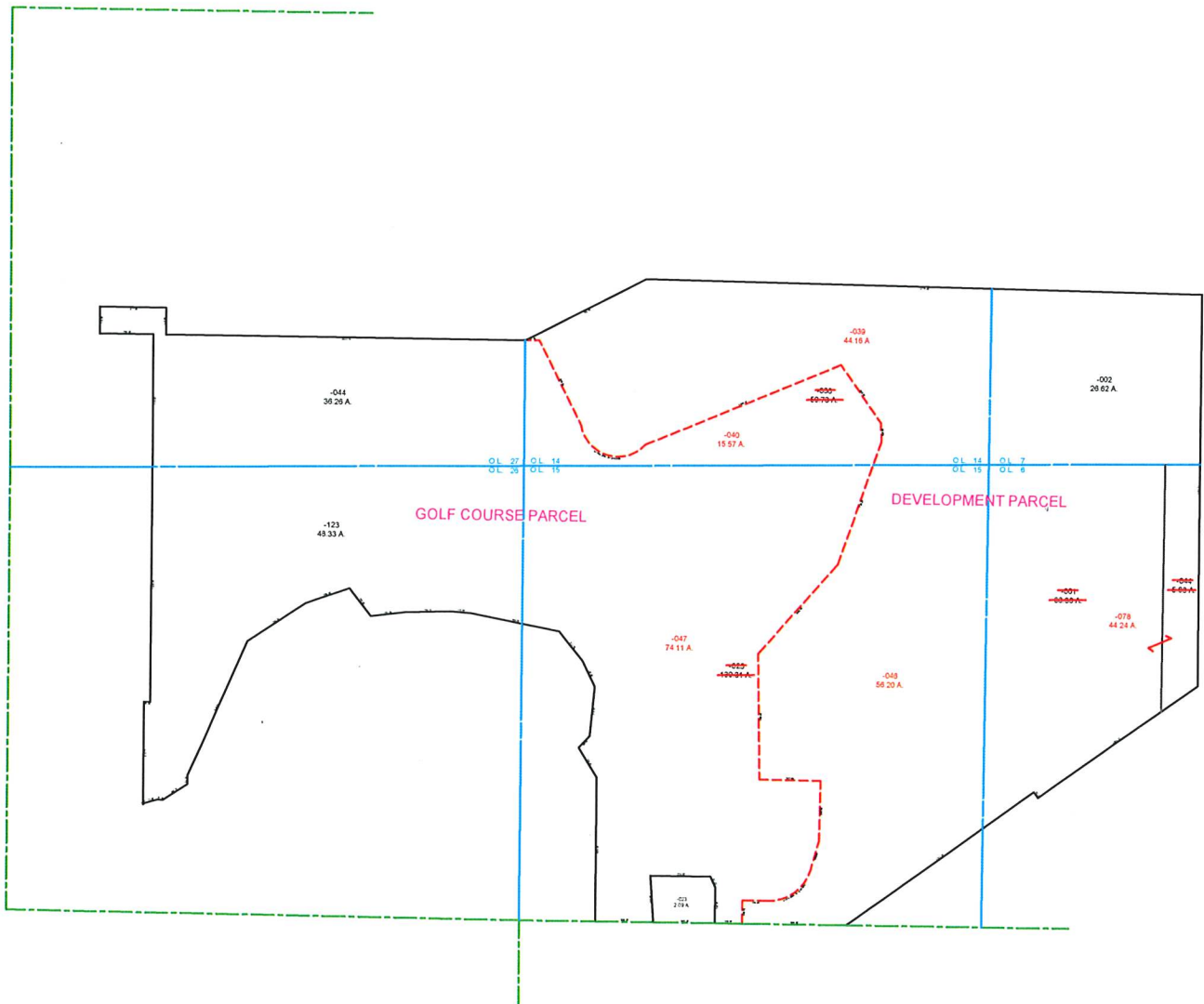
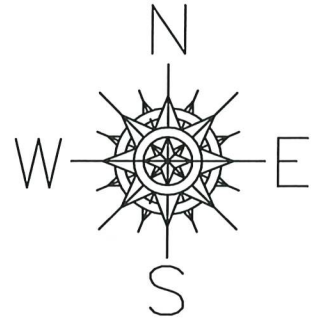

SPLITS/DEEDS PROCESSED

LORAIN COUNTY TAX MAP DEPARTMENT
226 MIDDLE AVE. ELYRIA, OHIO

SURVEYED BY: ALEX MARKS
CLOSURE: 1:10,000
MAP PAGE(S): 11-00-014 & MORE
APPROVED BY: TJS DATE: 8/8/2022
SCALE: 1" = 1000' PRIOR INSTRUMENT: DV XXXX/XXX