

#21994

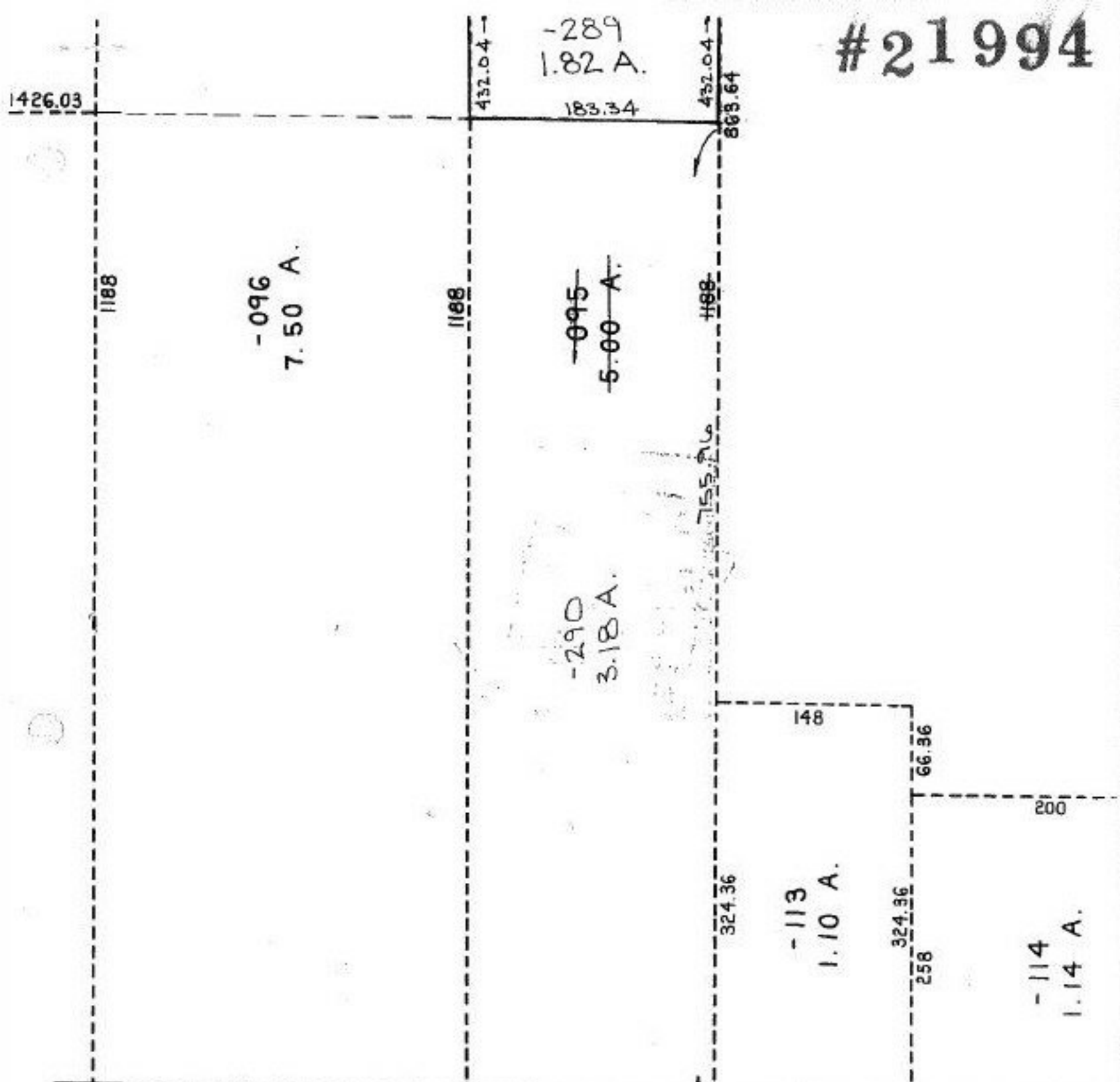

-289
1.82 A.
183.34

432.04

432.04
863.64

1426.03

1188

-096
7.50 A.

1188

-095
5.00 A.

1188

-290
3.18 A.

-113
1.10 A.

-114
1.14 A.

MILLS 275.03

183.34

21994

148

200

1017.31 TO RRS Fd
@ INT & MILLS RD
& LEAP RD.

SEE

| |
|----------------|
| APPROVED |
| LORAIN CO. |
| MAP DEPT. |
| DATE 1-15-97 |
| PAGE A-DD-02AM |
| BY R. BELL |
| PLAT # 21994 |

AVON CITY