

#21970-X

N. Y. C. & ST. L.

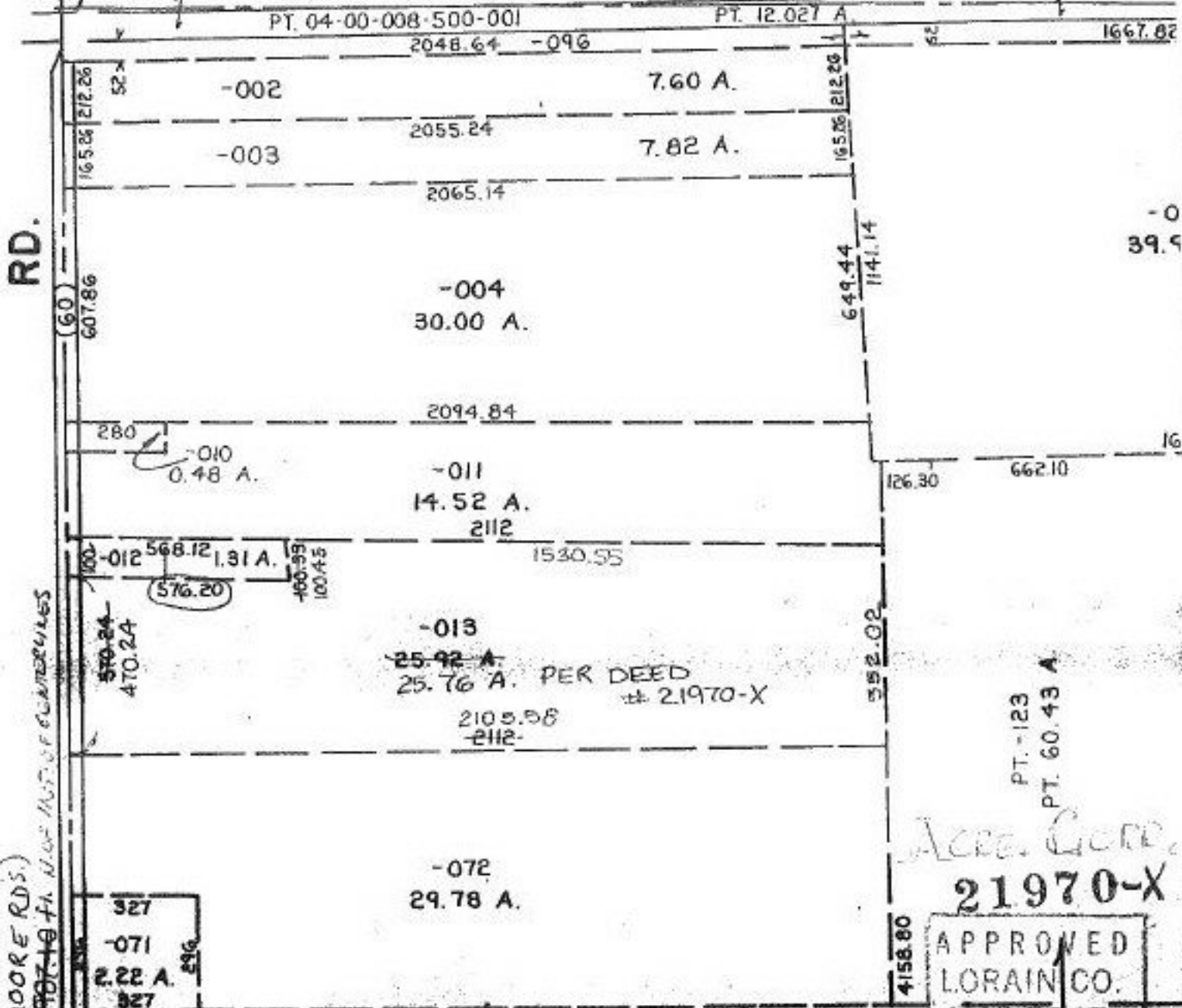

2303.94 ft. FROM INTERSECTION OF (E. AVONCHESTER RD. & MOORE RDS.) BEARS 100.00 FT. N. OF N.W. CORNER OF LOTS 41 & 42'

MOORE RD

SEE SURVEY REF. I.C.S. ASSOC., AUG 1976
 CL. - 1,000,000
 PRIOR INSTR. REF. - DEU 170, P. 151

APPROVED
 LORAIN CO.
 MAP DEPT.
 DATE 11-15-96
 PAGE 4-F
 BY K. DYE
 # 21970-X

-009-E

-009-F

3047.30