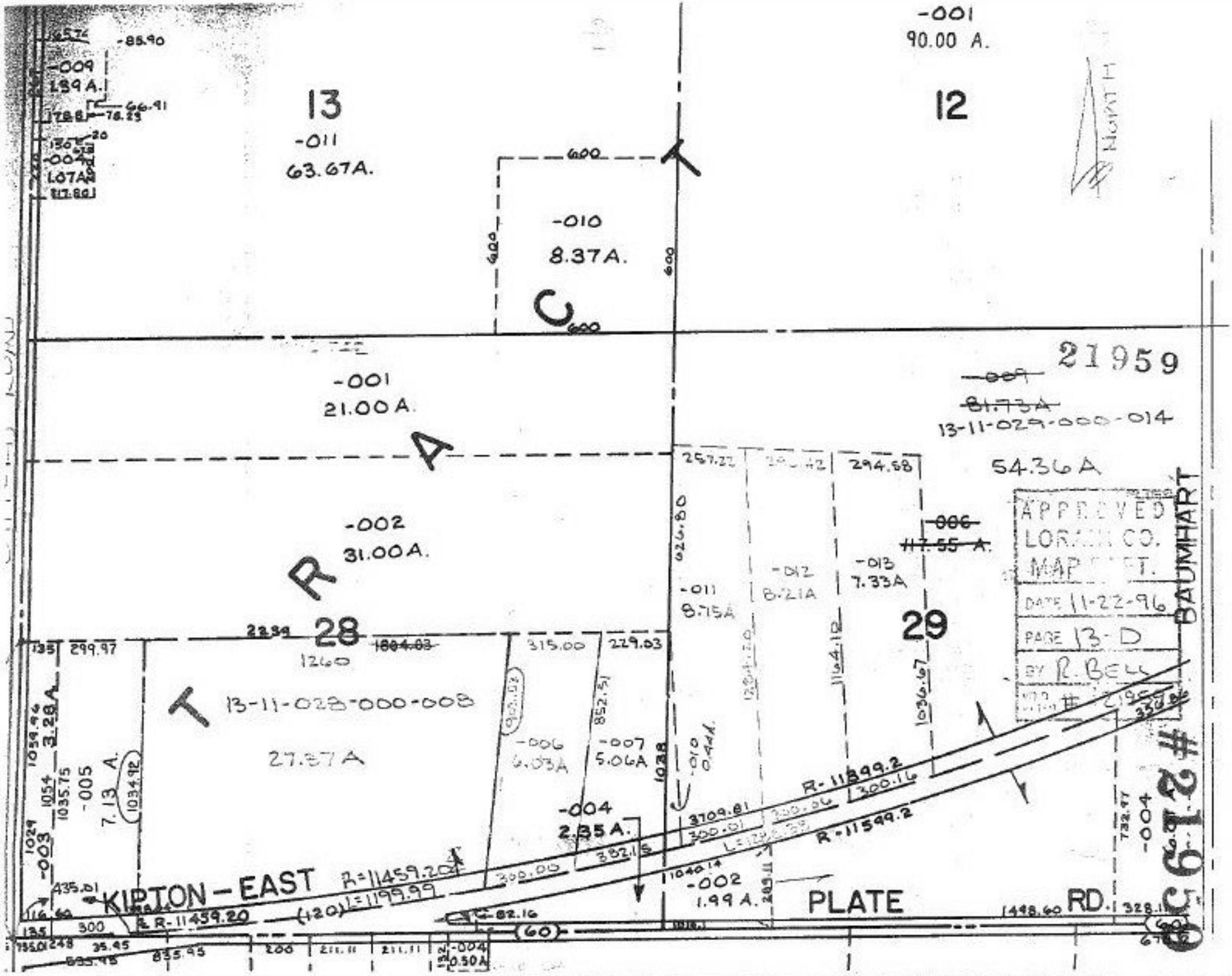

-001
90.00 A.
13
12
-011
63.67A.
-010
8.37A.
C
-001
21.00A.
A
-002
31.00A.
R
21959
~~-009~~
~~81.73A~~
13-11-029-000-014
54.36A
~~-006~~
~~117.55 A.~~
-011
8.75A
-012
8.21A
-013
7.33A
29
28
1260
13-11-028-000-008
27.37A
-006
6.03A
-007
5.06A
-004
2.35A.
-002
1.99A.
-005
7.13 A.
-003
KIPTON - EAST
PLATE
RD.
R-11459.20
R-11599.2
R-11899.2
BAUMHART
APPROVED
LORAIN CO.
MAP DEPT.
DATE 11-22-96
PAGE 13-D
BY R. BELL
#21959