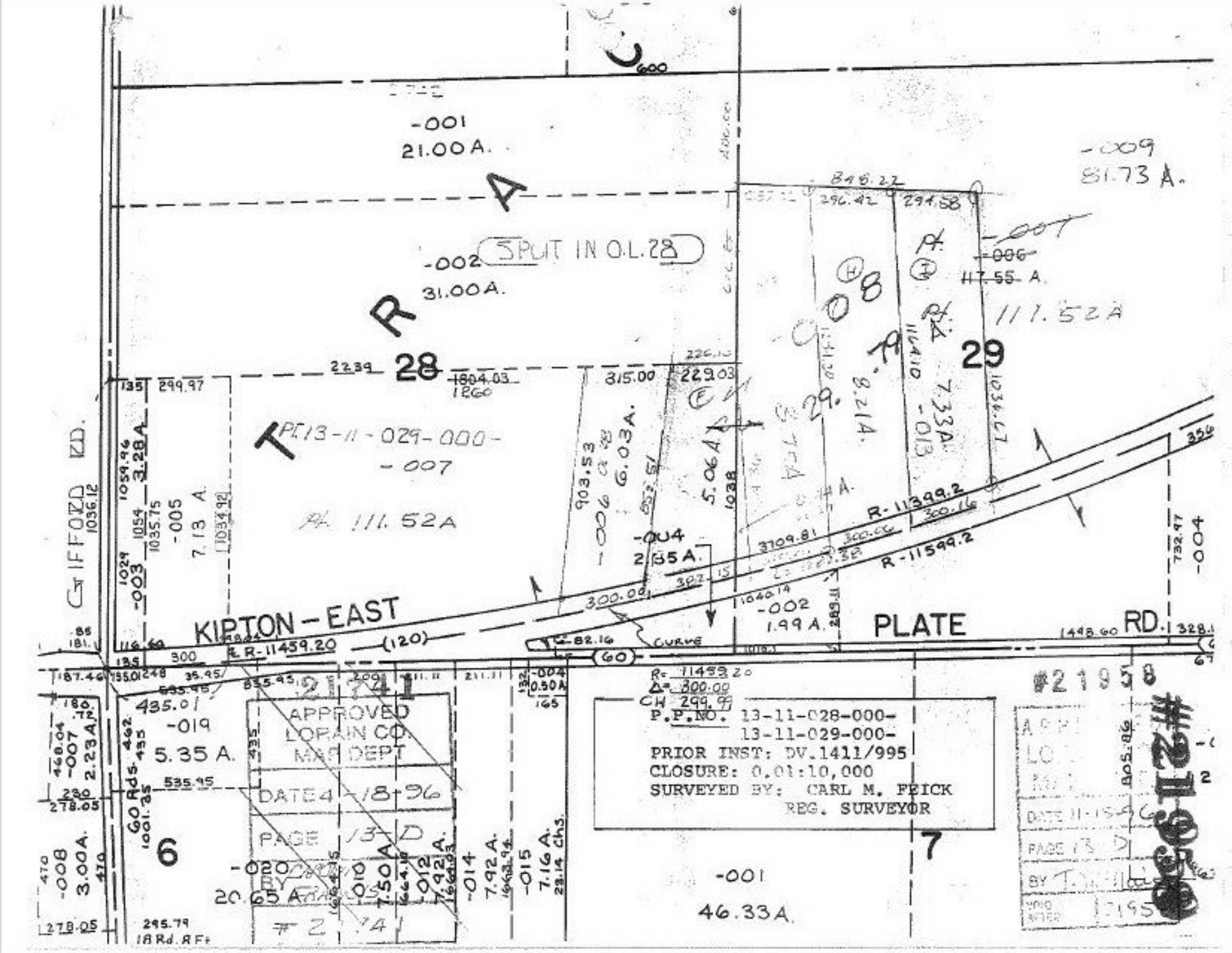

-001
21.00 A.
-002
31.00 A.
SPLIT IN O.L. 28
-009
81.73 A.
-006
117.55 A.
111.52 A
28
29
PT. 13-11-029-000-
-007
111.52 A
GIFFORD RD.
KIPTON - EAST
PLATE RD.
R-11459.20
R-11399.2
R-11599.2
-004
2.85 A.
-002
1.99 A.
-004
0.50 A
-019
5.35 A.
-020
20.65 A.
-001
46.33 A.
6
7
APPROVED
LORAIN CO.
MAP DEPT
DATE 4-18-96
PAGE 13-D
R= 11459.20
Δ= 300.00
CH 299.99
P.P.NO. 13-11-028-000-
13-11-029-000-
PRIOR INST: DV.1411/995
CLOSURE: 0.01:10,000
SURVEYED BY: CARL M. FEICK
REG. SURVEYOR
#21958
#21958