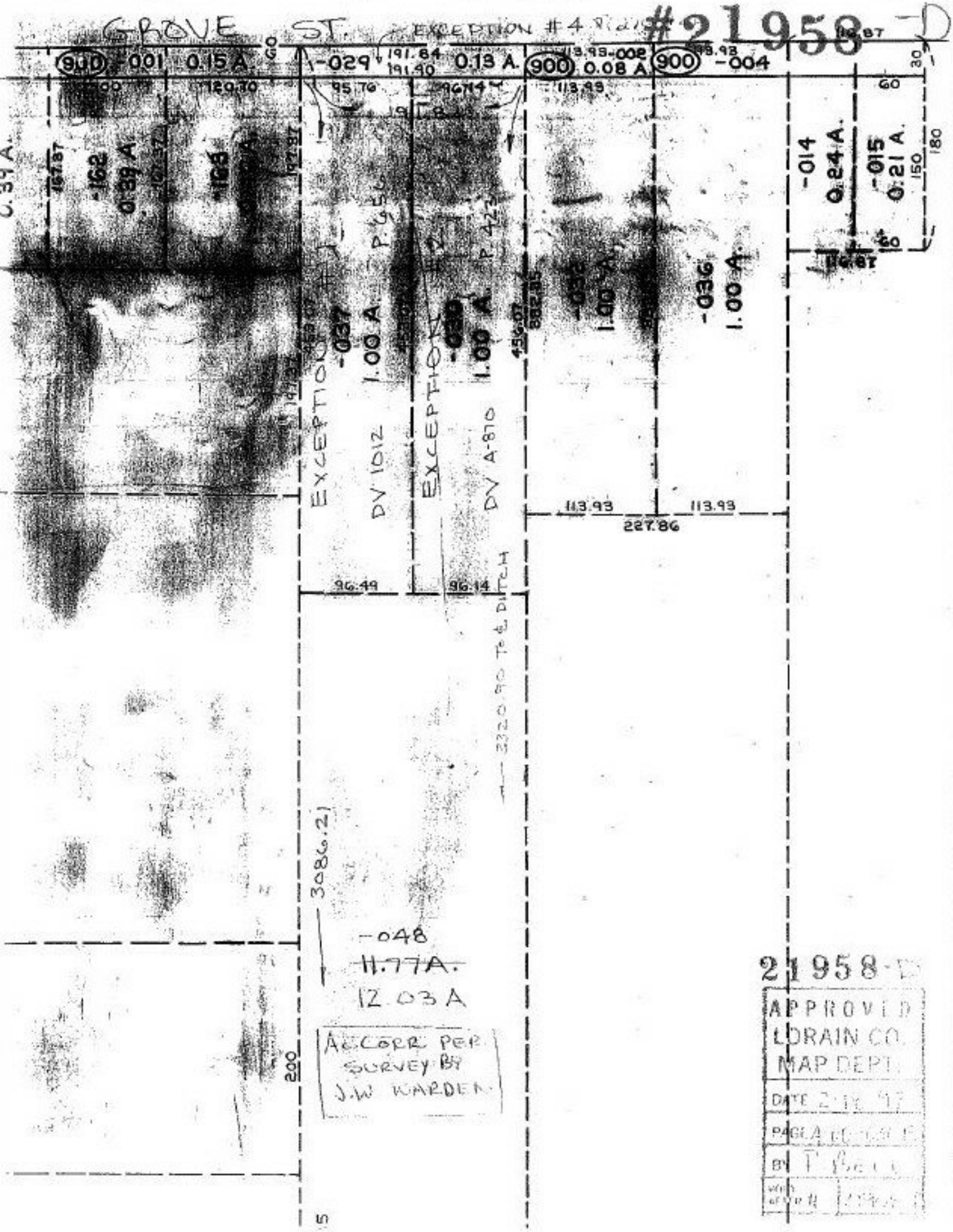
GROVE ST.
EXCEPTION #4
#21958-D
900 -001 0.15 A.
-029
191.84
191.90
0.13 A.
900 0.08 A
900 -004
113.93
-002
113.93
120.70
95.76
96.14
-162
0.39 A.
-163
-014
0.24 A.
-015
0.21 A.
-037
1.00 A.
-030
1.00 A.
-032
1.00 A.
-036
1.00 A.
EXCEPTION #1
DV 1012
EXCEPTION #2
DV A-870
113.93
113.93
227.86
96.49
96.14
3320.90 TO ℄ DITCH
3086.21
-048
~~11.77A.~~
12.03 A
ACCORR PER SURVEY BY J.W. WARDEN
200
21958-D
APPROVED
LORAIN CO.
MAP DEPT.
DATE
PAGE
BY