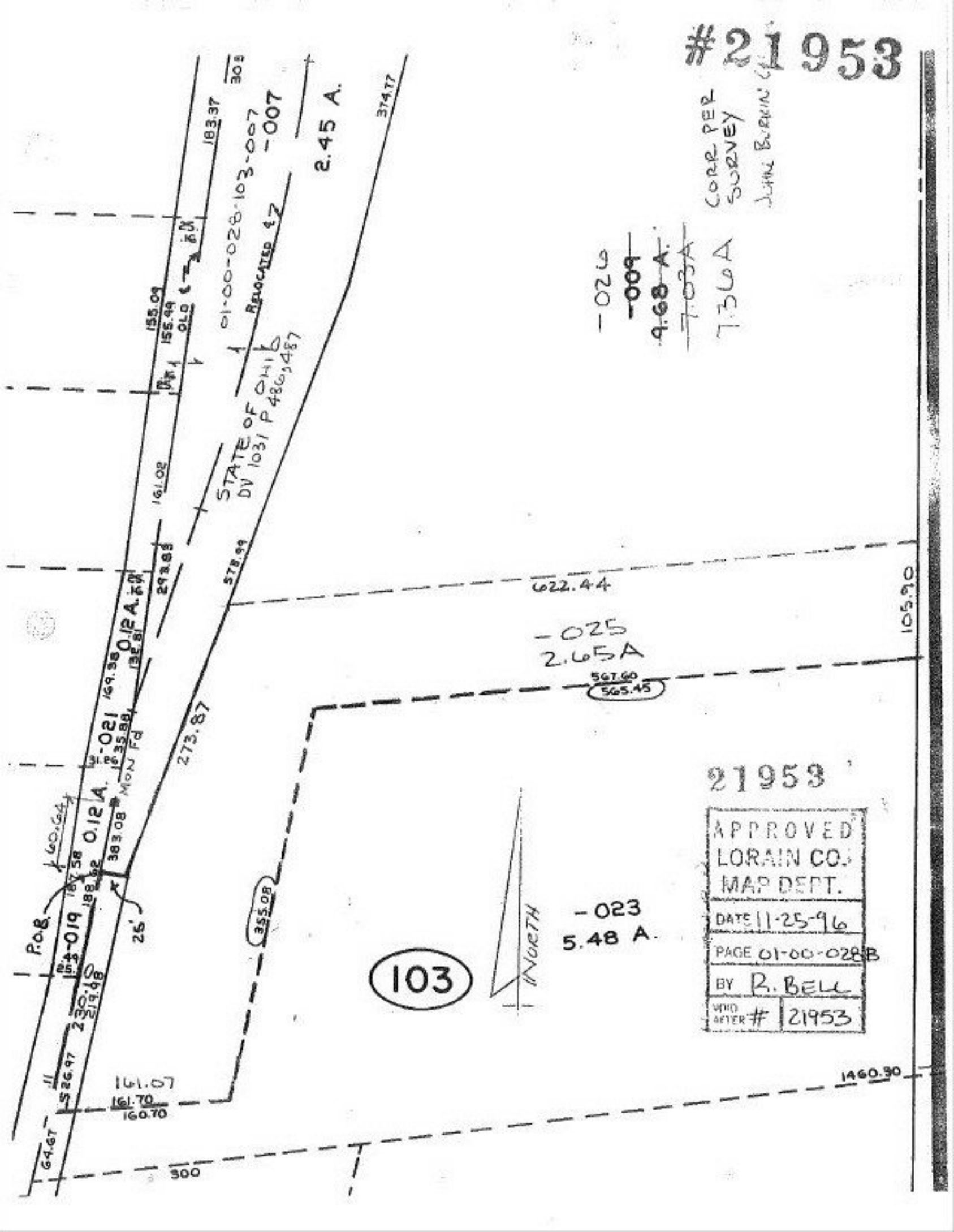
#21953
CORR PER SURVEY
-026
-009
9.68 A.
7.03A
7.36A
01-00-028-103-007
-007
2.45 A.
RELOCATED
STATE OF OHIO
DV 1031 P 486,487
0.12 A.
-021
0.12 A.
-019
P.O.B.
MON Fd
622.44
-025
2.65A
567.60
565.45
105.90
273.87
355.08
-023
5.48 A.
103
NORTH
1460.30
161.07
161.70
160.70
300
21953
APPROVED
LORAIN CO.
MAP DEPT.
DATE 11-25-96
PAGE 01-00-028B
BY R. BELL
VOID AFTER # 21953