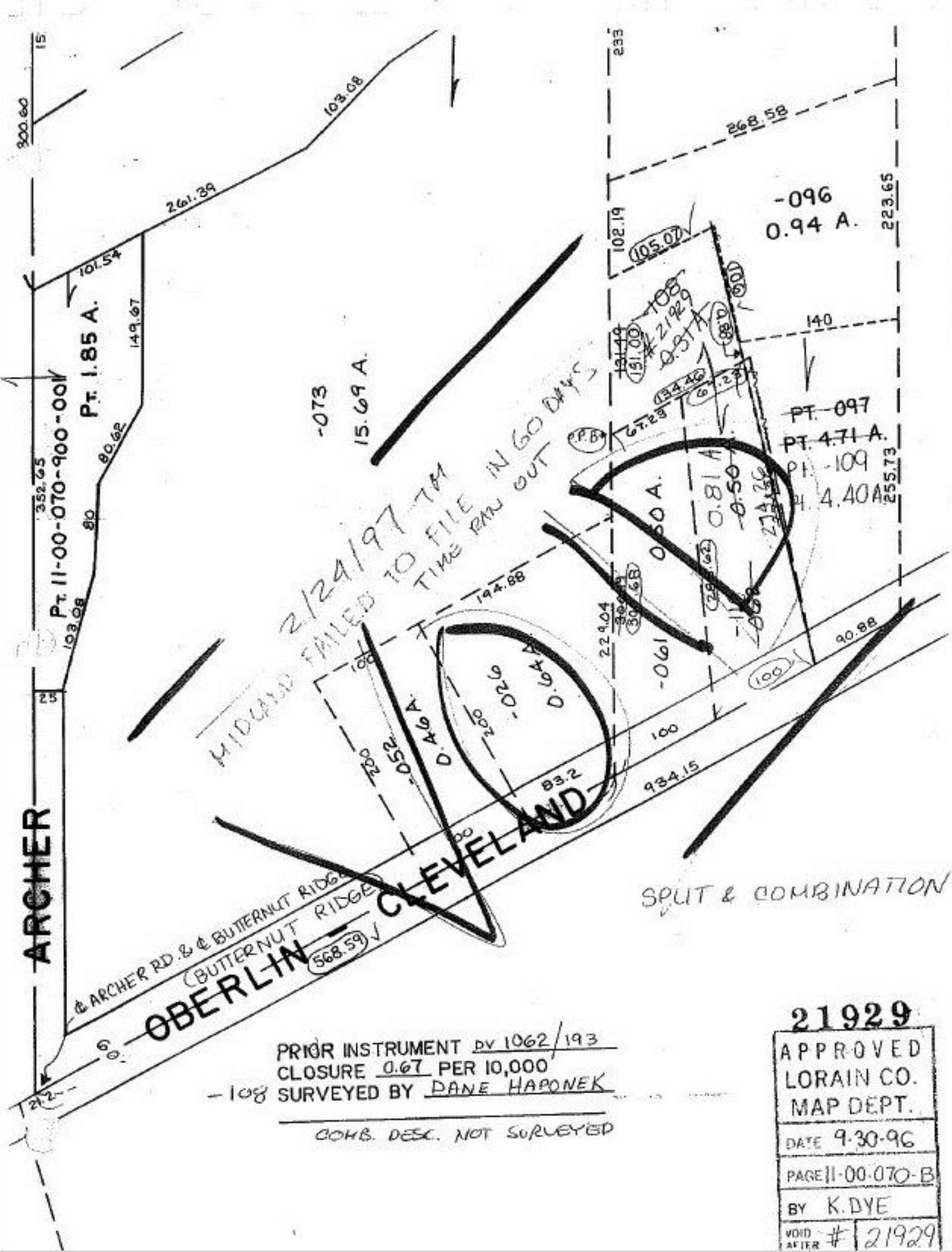

ARCHER
OBERLIN — CLEVELAND
℄ ARCHER RD. & ℄ BUTTERNUT RIDGE
(BUTTERNUT RIDGE)
PT. 11-00-070-900-001
PT. 1.85 A.
-073
15.69 A.
-096
0.94 A.
PT. -097
PT. 4.71 A.
PT. -109
PT. 4.40 A.
-061
0.50 A.
0.81 A.
-026
0.64 A.
-052
0.46 A.
-108
#21929
0.31 A.
2/24/97 TM
MIDLAND FAILED TO FILE IN 60 DAYS
TIME RAN OUT
SPLIT & COMBINATION
PRIOR INSTRUMENT DV 1062/193
CLOSURE 0.67 PER 10,000
-108 SURVEYED BY DANE HAPONEK
COMB. DESC. NOT SURVEYED
21929
APPROVED
LORAIN CO.
MAP DEPT.
DATE 9-30-96
PAGE 11-00-070-B
BY K. DYE
VOID AFTER # 21929